Junior Swimmer

THE MAGAZINE FOR AGE GROUP SWIMMERS

Vol. 1 — No. 5 May, 1960

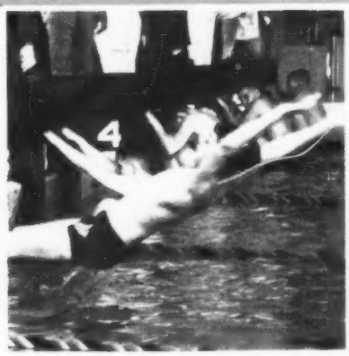

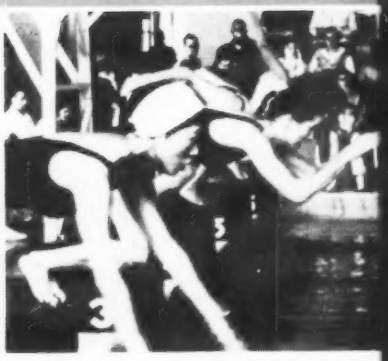

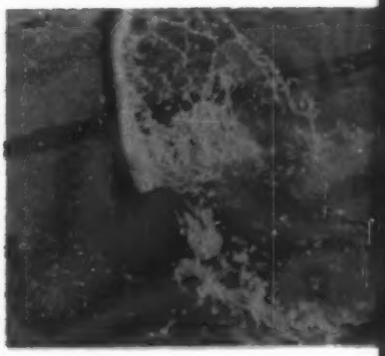

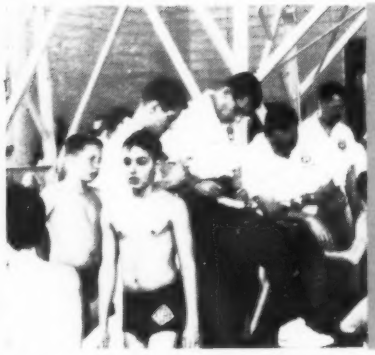

In This Issue:

- Phillips "66" Age Group Champs
- Will Michigan Open The Big 10 for Girl Intercollegiates
- Mister A — He's coached 9000 kids
- The Nationals
- Summer Swim Camps Make Conditioning Fun
- Swim Meet Results

50c

Herff Jones Company

EMBLEM OF QUALITY
HERFF JONES

SWIMMING

DIVING

BOYS & GIRLS

SWIMMING & DIVING

Approved

A.A.U. AGE GROUP SWIMMING AWARDS

Write for Complete Price List

HERFF JONES COMPANY

1401 North Capitol • Indianapolis • Indiana

Junior Swimmer

THE MAGAZINE FOR AGE GROUP SWIMMERS

12618 Killion St. • North Hollywood, Calif.

Published monthly • Subscription price $5.00 per year

Albert Schoenfield
Editor & Publisher

Frank Salazar
Art Director

Faye Schoenfield
Circulation & Business Manager

Peter Daland
Technical Advisor

Advisory Board

Mrs. Beth Kaufman
National Age Group Swimming Chairman

Ray Daughters
Chairman Men's Olympic Swim Committee

Ben York
Chairman National Women's Swimming

Dr. Harold W. Henning
Chairman National Men's Swimming

Representatives

Ken Pettigrew, Glencoe, Ill.
Mrs. W. G. Gilmore, Scottsdale, Ariz.
Mrs. W. S. Wirth, Phila., Pa.
A. T. Roberts, Tooele, Utah
William Boyer, Omaha, Nebr.
Mrs. Jean Horn, Florence, Ala.
Jack Abramson, New York, N. Y.
Joseph T. Beiderbecke
Charlotte, N. C.
Mrs. W. L. Schollander, Oswego, Ore.
Mrs. John Feehan, Allison Park, Pa.
Mrs. G. Stanley Philcox
E. Norwalk, Conn.
Mrs. T. T. Hayden, La Mesa, Calif.

Published monthly by JUNIOR SWIMMER, North Hollywood, California, U.S.A. Second class mail privileges authorized at North Hollywood, Calif. Rates: 50 cents a copy; $5.00 a year. Published by Albert Schoenfield, 12618 Killion Street, North Hollywood, Calif.

Note: Permission to reprint articles or excerpts from contents is prohibited without permission from the publisher. © May, 1960.

CHANGE OF ADDRESS: Send both addresses to Junior Swimmer. Change requires old address as well as new address.

Postmaster: Send Form 3597 to Junior Swimmer, 12618 Killion St., No. Hollywood, California.

Beth Kaufman On High School Swimming

In the past, the A.A.U. looked to the high schools and colleges for their swimmers. With the rapid growth and over all change in swimming created by the age group program, the coaches of the A.A.U. clubs have developed a fast group of competitors.

These youngsters are accustomed to training with their A.A.U. club coaches, and when the time comes for the high school swimming season, there must be a change of coaching. Unless the coach for the high commands the respect and confidence of those under his care, it makes for a rough season in high school swimming.

Many things are happening to break down the loyalty of the youngster. A sort of apathy has crept into our schools. Loyalty is of paramount importance. A youth must learn it in his church, his school and his home to be able to carry it on to his country. To swim for a high school, grades must be kept up and the competitors must have good moral habits.

Many high school coaches double in brass, coaching swimming for three months in spring, and then going to track or baseball, etc. They may not have the vast experience that A.A.U. club coaches enjoy, but they are coaches. A.A.U. coaches should teach their boys the importance of respect to the high school mentor during this short school swim season.

I have quite a few boys on the Marin Pirates team. Comes March 1, they bid adieu until after the scholastic champs. Swimming and fighting for their respective schools, they have lowered their times. They attend three different schools, and are the leaders of their teams. All are working hard to make a good showing in the champs, but after that meet they become just Marin Pirates teammates again.

CONTENTS

Vol. 1 — No. 5 **May, 1960**

	Page
Bartlesville Age Group Champs	4-5
Intercollegiate Swimming For Girls	6
Coach Of The Month	10
A.A.U. Men's Championships	12
A.A.U. Women's Championships	13
Summer Camps by Matt Mann	15
Calendar of Events	16
Meet Results	18 thru 23

FROM THE EDITOR

SWIMMING NEEDS A LITTLE WARMTH

The daily press calls it color, and this is what sells a sport to the spectator public or the participating athletes. Baseball would be pretty dull without the personalities of a Mantle, Mays or Burdette. There is no excitement in cold box scores.

The same holds true in swimming. The broad television coverage given the men's nationals will do much to awaken the American sports loving public to the excitement and accomplishments of our great swimmers in a wonderful sport.

This month JUNIOR SWIMMER increases its circulation and its content. It's *loaded* with cold meet summaries of Age Group meets, Nationals, Y's and leagues from all over the country, but it also CONTAINS STORIES and FEATURES since swimming is more than just meet results.

The age group kids, mine included, and the men and women competing in open class are not a press of the stop watch. They work hard, having sacrificed and dedicated themselves to improving their ability. The sheer excitement at taking tenths of seconds off their best is news . . . and the story behind the news is how it is done.

We have asked men and women who are recognized as authorities to write stories, features and articles on this enthusiastic sport. With its constant changes, JUNIOR SWIMMER feels that a platform for discussion is the only way to disseminate news on technique, training, etc. Our coverage is national, and if it's news about swimming, we'll print it. Swimming is a way of life.

JUNIOR SWIMMER covered the Phillips 66 Age Group meet. For meet summary see page 20. For the *final results that will last a memory,* see cover and pages 4 and 5.

Sincerely,

Albert Schoenfield.

COVER — "YOU ARE THERE" . . . Floyd Benson, photographer, captures the spirit, swimming and emotions at the Phillips 66 Age Group Swimming and Diving Championships, March 25-27 at Bartlesville, Oklahoma. Other Benson photos on pages 4 and 5.

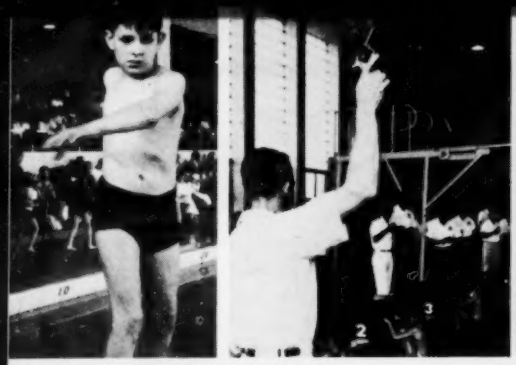

Happy Confusio

Phillips "66" Age Group Swimming & Diving Championships

Bartlesville, Okla—Ask any age group swimmer who competed in the March 25-26 Phillips "66" affair how they liked the meet . . . you'll get a unanimous answer, "The Greatest". And that is why the "66" meet is called the "Midwestern Indoor Age Group Championships."

Take all the exciting tenseness of a senior national, compress it into the happy, laughing, rambunctious Age Grouper and you've got the ingredients to turn a quiet, industrious town on its blase ear.

582 youngsters, representing 34 clubs from Minn., Illinois, Texas, Colorado, Indiana, Missouri, Arkansas, Nebraska and Olkahoma did just that at the 9th Annual Phillips "66" meet. When Ken Treadway, Phillips Recreation Director and A.A.U. committee member said, "You'll never see a more happy, determined and utterly confused swimmer", he made the statement of the meet. Young Treadway knows swimming and kids. His meet made good swimming great fun, and the swimmers will recall not the times they did, but, "I swam at Bartlesville". JUNIOR SWIMMER is pleased to credit photographer Floyd Benson, Bartlesville, for capturing these great moments of swimming.

TULSA Y SETS MEDLEY AND FREESTYLE RELAY RECORDS at Phillips 66 Age Group meet. L to R: Albert Schaefer, Editor, Junior Swimmer; Danny Gerle, Bill Rummerfield, Bill Strong, Mike Rummerfield, Ray Crowley, Coach and G. W. McCullough, Vice-Pres., Phillips Petroleum Co. The time for the 200 Yd. medley relay, boys 10 & under, was 2:27.0. Their new mark for the 200 Yd. freestyle relay was 2:09.3.

MOST POINTS INDIVIDUAL TROPHY WINNERS at the 1960 [illegible] Phillips 66 Age Group Meet. L to R: Jim Graves, [illegible] AC, High School Boys, Jeanie Franz, Phillips 66 [illegible] Club, 13-14, Jim Denny, Oklahoma City SC 13-14, [illegible] Pullium, Corona AC, High School Girls, Judy Darrah, [illegible] SC 11-12, Joe Shelby, Indianapolis AC 11-12, Mike [illegible]field Tulsa Y 10 & under, Faye Butler, Omaha AC 10 & under.

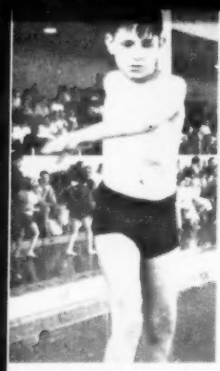

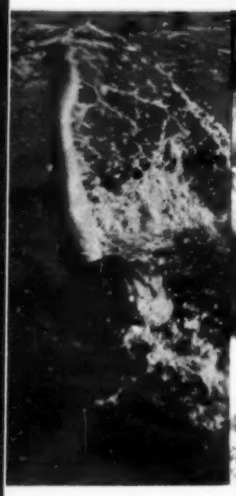

Happy Confusio

Phillips "66" Age Group Swimming & Diving Championships

Bartlesville, Okla—Ask any age group swimmer who competed in the March 25-26 Phillips "66" affair how they liked the meet . . . you'll get a unanimous answer, "The Greatest". And that is why the "66" meet is called the "Midwestern Indoor Age Group Championships."

Take all the exciting tenseness of a senior national, compress it into the happy, laughing, rambunctious Age Grouper and you've got the ingredients to turn a quiet, industrious town on its blase ear.

582 youngsters, representing 34 clubs from Minn., Illinois, Texas, Colorado, Indiana, Missouri, Arkansas, Nebraska and Olkahoma did just that at the 9th Annual Phillips "66" meet. When Ken Treadway, Phillips Recreation Director and A.A.U. committee member said, "You'll never see a more happy, determined and utterly confused swimmer", he made the statement of the meet. Young Treadway knows swimming and kids. His meet made good swimming great fun, and the swimmers will recall not the times they did, but, "I swam at Bartlesville". JUNIOR SWIMMER is pleased to credit photographer Floyd Benson, Bartlesville, for capturing these great moments of swimming.

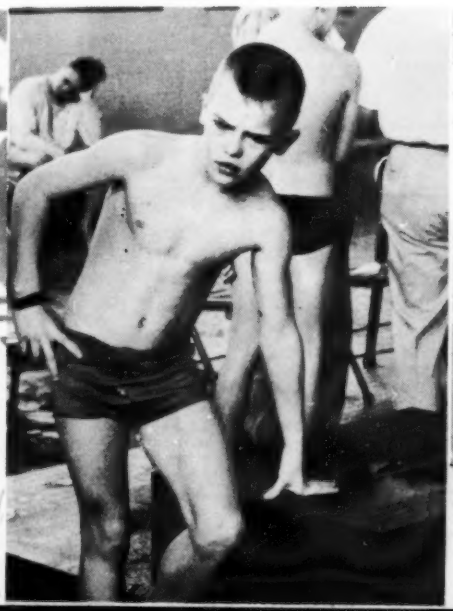

TULSA Y SETS MEDLEY AND FREESTYLE RELAY MARKS at Phillips 66 Age Group meet. L to R: Albert Schoenfield, Editor, Junior Swimmer; Danny Oertle, Bill Rummerfield, Bill Strong, Mike Rummerfield, Ray Crowley, Coach and Mr. G. W. McCullough, Vice-Pres., Phillips Petroleum Co. Their time for the 200 Yd. medley relay, boys 10 & under, was 2:27.0. Their new mark for the 200 Yd. freestyle relay was 2:08.3.

HIGH POINT INDIVIDUAL TROPHY WINNERS at the 1960 Annual Philips 66 Age Group Meet. L to R: Jim Graves, Austin AC, High School Boys, Jeanie Franz, Phillips 66 Splash Club, 13-14, Jim Denny, Oklahoma City SC 13-14, Sara Pullium, Conoco AC, High School Girls, Jody Darrah, Wichita SC 11-12, Joe Sheehy, Indianapolis AC 11-12, Mike Rumemrfield Tulsa Y 10 & under, Faye Sutter, Omaha AC 10 & under.

IS INTERCOLLEGIATE SWIMMING FOR GIRLS AMERICA'S ANSWER TO AUSSIE DOMINANCE?

by Rose Mary (Mann) Dawson
Coach of the Univ. of Michigan Women's Swim Club

Sydney, Australia, Feb. 29 — Olympic Champion, Dawn Fraser, AGE 22, climaxed the eight days of the Australian National Championships with her FIFTH WORLD RECORD. Miss Fraser set new world marks of 2:11.6 in the 200 meters and 220 yards freestyle (2.1 second under her previous world's best for the distances), 60.8 in the 110 yard freestyle, and 100 meters freestyle (her old marks of 1:01.4 for 110 yards and 1:01.2 for 10 meters were set in 1958), and 1:10.8 in the 110 yards butterfly (erased the mark of 1:12.2 set by Becky Collins, Riviera SC, Indianapolis).

This Feb. news is of great interest, not for the fine performances made by Australian ace Fraser, at 22 years, but because it points out that there is a great need for an additional program in the United States to keep our girl swimmers in active competition beyond 16-17 years of age. Most of them will finish high school and in the American way of life, continue their education in universities and colleges. Many of these teen-age greats will hang up their suits after the Olympics, only because there is no suitable program in our higher schools of learning that will keep them in competitive swimming through their college years.

Rose Mary Dawson's efforts may well be the beginning of Intercollegiate Swimming For Girls in the Big 10.

It particularly pleases me to write an article for *Junior Swimmer* on what happens to the age-group swimmer when she reaches college because this year, for the first time, my Ann Arbor swim club varsity team is more than 50% University of Michigan co-eds. Seven of our nine college girls are former age-group swimmers and four of them are present or former AAU swimming or diving junior national champions. Five of these nine swimmers never had a team to swim for before entering college, so team swimming is a rewarding new experience for them. One of the girls, an outstanding diving prospect, never competed before she came to Michigan. Obviously all these girls are happy that we have college swimming in one form or another.

COLLEGE SWIMMING FOR GIRLS

College swimming for girls is not new. There has been a women's intercollegiate swim league for many years centered in the Philadelphia area with teams at Penn., Swarthmore, Temple, Ursinus, Drexel, Bryn Mawr and several other colleges. Also Jackson, Penbrook and Radcliff have met annually in New England "speed swimming" competition. All of these teams swim dual meets of short distance as prescribed by the AAHPE and R Aquatic Guide. The distances allowed in Aquatic Guide swimming are not exciting to an AAU champion or Olympic prospect, but they are long enough to provide a challenge to the average college girl who is new to competitive swimming. These distances are also short enough so that out-of-shape former age-group swimmers can do well and get college recognition for the years of hard work they have spent in swimming prior to college entrance.

These former age-groupers finishing their competitive athletic careers in low pressure college swimming not only enjoy themselves but they introduce good swimming to a large number of college girls who are getting a late start in the sport. This satisfaction in teaching what you know to others is one of the great rewards for the "old pro" in swimming.

I believe that swimming is a wonderful help in getting boys and especially girls through their troubled teens. This is one reason why I believe so strongly in college swimming for girls. Just studying and socializing are not enough. I believe that college girls also need a physical outlet for their energy. They need regular exercise to keep fit and they need competition. A college is supposed to equip its young people to step out into adult society. Adult society in our country means a competitive society and competitive speed swimming is a wonderful way for college girls to learn how to survive in life.

COLLEGES MUST CHANGE IDEAS

If age-group helps to make our girls physically and mentally stronger as we know it does, then it seems ridiculous not to extend these benefits into the late teens and early twenties. COLLEGES MUST EXPAND THEIR TOLERANCE AND SCHEDULE THEIR FINE FACILITIES TO INCLUDE COMPETITIVE INTERCOLLEGIATE SWIMMING FOR ALL THOSE GIRLS WHO ARE VOLUNTARILY INTERESTED.

Sports competition is needed in schools, clubs and especially colleges for girls as well as boys so that they can work out their competitive instincts in carefully regulated games. There is just no better way for young people to develop integrity and self-control than by competing in physical activity where the rules of the game are training for the rules in the bigger game of life.

At Michigan it has been a long struggle against slowly changing ideas on women competing in sports but a new era is dawning. This spring Michigan is sponsoring the Women's National Intercollegiate golf tournament and next spring (1961) I shall ask permission to organize and hold the first Women's National Inter-collegiate swimming championships in Ann Arbor. We have recently revived the Michigan Women's Swim Club and shall ask permission to swim Michigan State, Bowling Green and Western Ontario Universities in dual meets next fall. These three teams have been competing in Aquatic Guide swimming meets for several years. There is also a junior college girls' league in Michigan.

There are areas of progress cropping up all over the United States that indicate women's intercollegiate swimming is a coming thing. The popularity of girls' high school basketball in Iowa and Pennsylvania has shown that girls' athletics can be popular enough to pay their way with standing room crowds. In Florida,

high school swimming meets are double dual meets with a girls' meet followed by the traditional boys' meet. Other states must follow Iowa, Pennsylvania and Florida with better scholastic and intercollegiate sports programs for girls.

AAU SWIMMING

Basically, however, women's swimming is still AAU swimming and will be for years to come. The best college girl teams today are in some way involved with a local AAU club affiliation. The Lafayette (Indiana) Swim Club is made up of Purdue co-eds and the club is coached by the Purdue men's coach, Dick Papenguth. The Penn team is coached by Mary Freeman Kelly who also coaches the powerful Vesper Boat Club girls' team. At Michigan I double as a women's physical education swimming teacher for the University and as coach of the state championship Ann Arbor Swim Club. The better swimmers from my college team also swim AAU competition with the Ann Arbor Swim Club, as college competition alone is not yet sufficient to keep a serious swimmer at her competitive best. We use University pools for our meets and many of our younger swim club girls will wind up majoring in women's physical education at the University.

CAMPUS RECOGNITION

A girl can go on swimming while in college, by swimming with an AAU club in her spare time, but our big battle is to get campus recognition for these girls who work hard on their swimming. Recognition through the campus newspaper and through publicizing the various AAU titles won by our girls has made girls' swimming more popular at Michigan. We have emphasized the grace and beauty of swimming and of our swimmers to show the college that swimmers are feminine and swimming is a feminine sport. The battle to change the prevailing attitude of co-eds from physical do-nothings to a full acceptance of women's intercollegiate athletics is not yet fully won, but at Michigan and at several other colleges we are well on the way to victory.

FASTER TIMES — BETTER SWIMMING

For those interested in faster times and better swimming in the United States there is perhaps, the most important argument for college swimming. Experience in this country shows that most of our national and Olympic women's swim champions are 17 years old or younger, yet tests prove that a woman does not reach the ideal age for maximum physical strength until her late twenties. Holland and Hungary, two very small countries, population-wise, did a fine job of dominating women's swimming in the 1948 and 1952 Olympics because their teams were able to use a great many older girls. Most of our girls quit swimming at 16 for social reasons but the social recognition that comes with swimming on a good college team in an accepted college sport should keep our champions in swimming longer.

We know that girl swimmers at 20 should be faster than girl swimmers at 15. We will therefore do better in the Olympics if college girl swimming becomes the thing to do rather than the thing not to do as it is at many schools today. College swimming will never again be the whole answer with either men or women, but women's swimming times will be faster when we get a good national college program similar to the NCAA program in men's college swimming. I believe such a program is on the way.

WINNERS OF JUNIOR NATIONAL 200 YARD MEDLEY RELAY held at Mt. Lebanon, Pa., March 19, 1960. First: Mt. Lebanon Aquaclub (Lewis, Trethewey, Toucey, Shields), in a new Jr. National time of 1:49.9. Old record held by Olneyville Boys Slub 1:53.3. Second: Pittsburgh YM&WHA (Levine, Ganong, Levine, Wesley); Third: Detroit Parks & Recreation (Vergoustrate, Moosekian, Wendler, Kennary). Awards are being presented by Miss Joanna Gorman, well known former champion swimmer from Pittsburgh.

SAN DIEGO CLUB SWIM TEAM now numbers 66 swimmers as they increase the tempo of their work-outs in preparation for a big summer season. Coached by Burt Sansom (upper left) and with Irving Freidman, Commissioner, the squad boasts of having som of San Diego's most outstanding swimmers. Workouts are now three times a week and as soon as summer vacation begins, Sansoms' chargers will be at it five times a week. Outstanding swimmers and their times are: Billy Matzen, 6, 17.4 for 25 Yd. freestyle; Don Smith, 10, 30.4 for 50 Yd. freestyle; Don Alexander, 12, 30.2 for 50 Yd. freestyle; Niel Hiemburger, 13, 59.4 for 100 freestyle; Rocky Hayden, 15, one of California's best, 53.7 for 100 Yd. freestyle and 58.4 for 100 Yd. butterfly, Marc Friedman, 17, 53.2 for 100 Yd. freestyle.

JUNIOR SWIMMERS OF THE MONTH

Donna DeVarona

COACHES CALL HER ANOTHER VON SALTZA

Donna DeVarona, Berkeley YMCA, California, started her aquatic career as a diver. Diving couldn't hold her competitive interest and in January, 1958 she started intense training at the Y.

Perhaps influenced by her former teammate Sylvia Ruuska, she developed into a great freestyle and butterfly ace. And like Sylvia, she developed a preference for the longer races.

Born on April 26, this 12 year old ace placed 10th in the mile (23:05.2) in the 1959 nationals. A shade over 5 ft. tall and weighing a little under 100 pounds, Donna is already breaking the great Chris von Saltza's age group records that were made when Chris was younger.

A most remarkable performance was made in the 1960 Pacific Association senior championships on March 20, when she swam under 1 minute in a :58.8 100 yard (sc) freestyle performance. This tied Sylvia Ruuska's time in the race which was won by von Saltza in a time of :56.5. Susie Barkley, 14 year old Berkeley Y teammate of Donna placed second in :57.9.

In the Alameda Invitational meet on March 4-6, Donna set four new national age group records for these long course events.

50 yard freestyle :27.1; 50 yard backstroke :31.5; 50 yard breaststroke :37.4 and 50 yard butterfly :29.3. Other times posted for senior events are 2:29.6, 200 yard (sc) individual medley; 1:08.5 100 meter (lc) freestyle 6:07.7, 400 yard (lc) individual medley.

During the year, Donna works out 6 days a week, once a day. Before a big meet, she steps up her workouts to 7 days with double workouts on Saturday and Sunday. Workouts are of 1 hour duration.

Donna's coach, Tatto Yamashito said, "Never have I seen a girl with more determination. Her ratio of power to size is the maximum and until this little dynamo reaches her full development, one will never know just how great she will become". At thirteen, when the Olympic tryouts are held, this youngest mermaid certainly must be given a chance to make the United States team. Donna placed second, 5:04.5 in 400 individual medley in 1960 Women's Indoor Nationals.

Jon Malsnee

PENNSYLVANIA YMCA FREESTYLE CHAMPION

Jon Malsnee turned 13, our Junior Swimmer of the month, hails from Reading, Pennsylvania where he attends Exeter Township High School. This honor student has also made the grade as a good age group swimmer by a great fighting heart and desire to excel.

Jon started competitive swimming at 10 and works out three evenings a week under direction of Coach Roy Snyder, Reading YMCA Aquatic Director. During the summer months, practice is extended to "back yard" and larger park and recreation department outdoor pools. Jon's father supervises his daily work-outs. In summer, 10 year old sister Karen, works alongside. Karen won the Berks County girls 10 & under championships last year in freestyle and butterfly.

In A.A.U. Age Group meets held last year in Ohio, Maryland, North Carolina, Virginia and Pennsylvanai, Jon took 17 gold medals. His most notable achievements were first in the national five best times in 50 meter butterfly (sc) :32.0 and 50 yard backstroke (sc) in :31.3. He placed second in 50 meter backstroke (sc) and second in 50 meter butterfly (lc). In 1959 National Junior Olympic ratings, Malsnee took first in 50 meter butterfly (lc) with a :33.2, just .2 off the record and a second in the 50 meter backstroke (lc).

The YMCA league concluded their winter indoor schedule this past month. Unfortunately, no summary of the championship meet had arrived at press time. Jon was rated the prime favorite to take his stroke specialty.

Now 13, Jon looks ahead to a big summer schedule, greater training and his ultimate goal, swimming on a university swim team.

MULTNOMAH 11-12 GIRLS SET NEW RELAY MARK

Portland, Ore.—The Multnomah A. C. girls 11-12 freestyle relay team of Pam Sheets, Chris Eggen, Marty Rowland and Kathie Gabie set a new National record in the 200 yard freestyle (sc) relay of 1:59.5. This was four-tenths faster than their national time set in January 1960.

Wood Betters National Time

Portland, Ore. — Carolyn Wood, 14, MAC, continued to set new national marks as she lowered the girls 13-14 100 yard butterfly to 1:04.9 (sc) Molly Botkin, Los Angeles, held the previous record at 1:05.0 set in 1958. Carolyn has done better in senior meets, as she set a Junior National Women's 100 yard butterfly mark of 1:03.7 on February 13. The new age group time was set in Oregon Girls State Champs, February 27.

'59 SPAAAU BEST LONG COURSE PERFORMANCES NOW AVAILABLE

Los Angeles, Calif. — John Fellows, swim committee chairman, announced that SPAAAU 1959 Best Long Course Performances, in or out of district, are now available. The tabulation was made by Peter Daland, University of Southern California swim coach and includes best time of senior men, women and age group swimmers registered in the district. Copies are available for 25c by writing John Fellows, Swimming Chairman, 1963 Waltonia Drive, Montrose, California.

COLORED CAPS IDEAL FOR DUAL MEETS

Many times at dual meets, spectators have complained that they cannot identify the girls who compete and wear tank caps. With their face in the water most of the known until she climbs out of the time, unless there is a pre-printed program or continuous announcements, the swimmers identity is unpool. Suggestions have been made that team colors or insignia be stenciled on caps. Caps are available in colors such as red, blue, yellow and green. How much more colorful and interesting it would be if the girls' team wore identifying colored pool caps.

A NEW SANTA CLARA STAR, Gina Ambrose, 11, won the 11-12 girls 100-meter backstroke (lc) in the Los Angeles Coliseum Age Group meet, April 3 in a new record-breaking time of 1:17.6. The old time was made by Donna DeVarona in 1:21.7. Coach Haines' Santa Clara team grows stronger as his younger swimmers begin to assert themselves in respective age groups.

SMITH NAMED A.G. DIVING CHAIRMAN

New York—Dick Smith, 2001 East Campbell, Phoenix, Ariz., was named chairman of the newly formed National AAU Age Group Sub-Committee on Diving, it was announced by Mrs. Beth Kaufman, National AAU Age Group Chairman.

Smith is well known in the Arizona and California areas for his fine work with young divers, his Patsy Willard of Mesa, Ariz. winning 1 meter Indoor 1960 Nationals. The committee will listen to suggestions on possible rule changes or additions and draft any amendments to the present rules for presentation and consideration at the 1960 Annual Meeting of the A.A.U. at Las Vegas, Nevada, Dec. 3-5.

Other committee members are: Dr. Sammy Lee, Santa Ana, Calif., Johnny Riley, Long Beach, Calif., Prince Beebe, Phoenix, Ariz., Al Patnik, Austin, Texas, Herbert DeVries, Long Beach, Calif., R. Jackson Smith, New York, N.Y., and Robert Rambo, Philadelphia, Penn.

TEEN-AGERS SWIM CLUBS PARENTS' GROUPS

EARN UP TO $25.00 A DAY

JUNIOR SWIMMER has a few areas open for agents to sell single copies and subscriptions. You can earn up to $25 a day per meet. Only one agent to a district.

For details write Circulation Dept., Junior Swimmer, 12618 Killion Street, North Hollywood, Calif.

WHAT AN IDEA! A STOPWATCH

- For DAD for Father's Day
- For MOM for Mother's Day
- For JR. for graduation

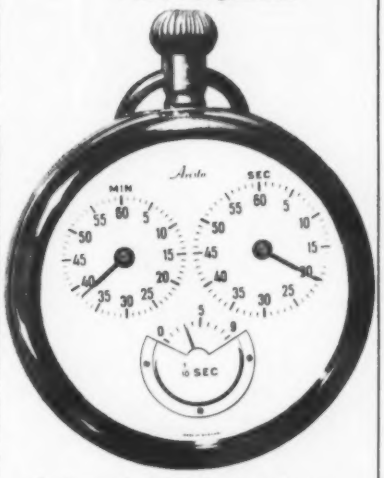

Tenth-second timer that times to one hour (60 min.) with separate register for seconds and tenths. Always stops exactly on tenth so there can be NO ERROR in reading. Very fine 7-jewel anchor-lever movement.

ARISTO #18

Reg. Price $36.00

Spec. Price $29.95

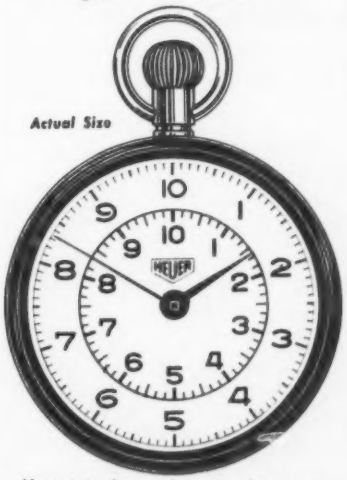

Newest tenth-second stopwatch out today — Designed especially for EASY READING. Long hand makes one revolution in 10 seconds, dividing seconds into tenths and shorter hand records these tenths to 10 minutes. Very fine 7-jewel anchor-lever movement, unbreakable mainspring.

HEUER #33.206 $28.50

Available for immediate delivery.

Free CATALOGS of Heuer, Aristo, Minerva and Gallet Stopwatches upon request.

FELDMAR STOPWATCH WATCH CO. DISTRIBUTORS

8971 WEST PICO BLVD., LOS ANGELES 35, CALIF.

BRadshaw 2-1364 CRestview 1-7872

We Specialize In Stopwatch Repairing

JUNIOR SWIMMER . . . COACH OF THE MONTH

MISTER A

Bob Alexander

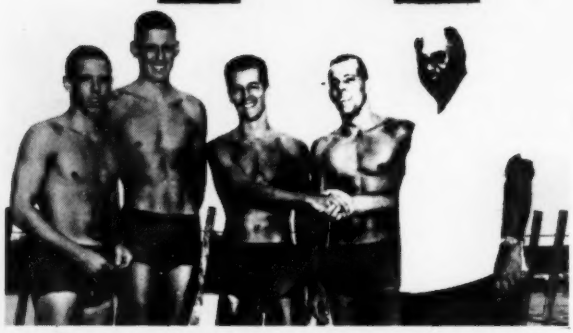

NEW JERSEY A.A.U. SENIOR MEN'S MEDLEY RELAY CHAMPS in both the 200 and 400 yards. L to R: Dennis McHugh, breaststroke; Jed Graef, backstroke; Dick McDonough, butterfly; Pete Lanken, freestyle; and Bob Alexander.

It is accepted among the parents of his swimmers that, if Bob Alexander lined them up on one of the Atlantic beaches and told them to swim the ocean, the only question from his charges would be, "All out or half speed, Mr. A?" For "Mr. A", as he has been known to some 9000 swimmers since he started coaching in 1923, inspires that kind of confidence among his swimmers.

There is more to coaching than meets the eye . . . for this big gruff man is a master child psychologist to whom parents turn when problems small or large arise with their children, and if a good old fashioned tongue-lashing is called for, his charge knows he has earned the reprimand.

Bob Alexander, our Coach of the Month, is 56 years old and lives in Wayne, New Jersey, where he maintains an outdoor 6 lane 50 yard pool. He is currently coach of the Knickerbocker Swim Club of New York and the New Jersey Swim Assoc., of Wayne.

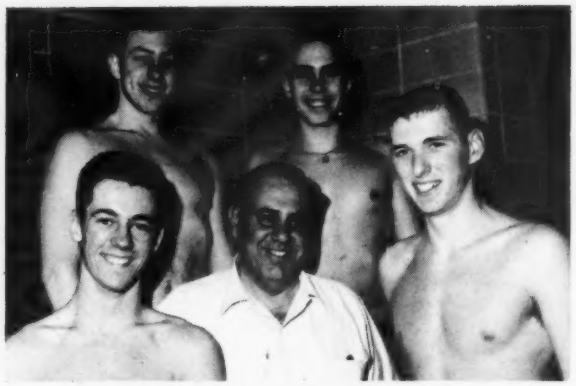

JR. NATIONAL A.A.U. CHAMPS AND THEIR COACH. Top L to R: David Abramson, Knickerbocker SC, Jr. National A.A.U. 440 Yd. freestyle champion; Joe Stetz, Knickerbock, SC, Jr. National A.A.U. 400 Yd. individual medley champion and Jr. National A.A.U. 800 meter freestyle champ. Lower L to R: Dick McDonough, N. J. Swim Assoc., Jr. National A.A.U. 100 yard freestyle champ and Jr. National A.A.U. medley relay champs; Jed Graef, N. J. Swim Assoc., Jr. National A.A.U. medley relay champs. Alexander in center.

Of the 9,000 youngsters who have been trained and coached by MR. A, 700 have represented their colleges. Some of the few who have had his guidance are: Walter Spence, George Cron, Chas. Schroeder, Bernice Kahn, Fred Woertman, Dave Abramson, Dick McDonough, Joe Stetz, Marge Scannell, Jane Katz, and scores of others.

Alexander has three guiding principles. First in importance is the child's health, next his school work and finally swimming. He firmly believes it is wrong to push a growing child by demanding too much physically and he accomplishes what he does without land exercises or an excessive amount of water time during the school year. During the winter his teams get about 6 hours training per week. For the outdoor season this tempo is picked up. Both clubs have been outstanding dominating the New Jersey championships and always being a top contender in Metro Assoc.

Robert Alexander, Mister A, has gained the respect of America's leading college coaches, and his evaluation of swimmers is highly regarded. If this isn't enough, he is the New Jersey A.A.U. Swimming Chairman.

JUNIOR SWIMMER
12618 Killion Street · North Hollywood, California

Enclosed is: Cash ☐ Check ☐ Money Order ☐ for $5.00 to cover my subscription for one year (12 issues) to JUNIOR SWIMMER beginning with _____ issue.

Name *(please print)* _____ Age _____

Street Address _____

City _____ Zone _____ State _____

Club or Team _____ Coach _____

Address of Club _____

_____

13 NATIONAL MARKS SET IN LA COLISEUM AGE GROUP SWIMFEST

Los Angeles—Taking a leaf from their older Univ. of Southern California luminaries, California age groupers showed the nation that they are pool deep in outstanding swimmers as they set 12 new national marks and tied one other at the 50 meter Olympic Swim Stadium, April 2-3.

HE SETS THREE — BOBBY BENNETT, one of America's great 16 year olds turned in a remarkable 100 meter butterfly (lc) in 1:01.6 for a new boys 15-16 age group record. This is 1.5 seconds off the accepted world record of T. Ishimoto, Japan set in 1958. The new record was made in the Los Angeles Coliseum Invitational on April 2-3. Bennett also set new marks in 15-16 age group 100 meter backstroke of 1:03.6, old record 1:07.2 by L. Schafer, Berea, Ohio, and 100 meter freestyle :58.3, old mark :58.4 by Joe Alkire, San Diego. (Photo by Frank Rogers, Official SPAAAU Swim Comm. photo)

Other national age group records set in the meet that attracted 357 boys and 308 girls: Roger Lyon, SOSS, 10 & under freestyle :32.0 (old :32.1 by Bill Passey, Ariz.) and 50 meter butterfly :34.6 (old :32.6 by Ed Jochums, San Francisco); George Horton, Unat., 11-12, 100 meter freestyle 1:06.7 (old 1:07.4 by Steve Florence, Florida) and tied Los Angeles' Tom Borntner's national best of 1:28.1; Philip Hoiser, SBSC, 11-12, 100 meter butterfly of 1:15.2 lowers his old standard of 1:15.4 and 100 meter backstroke of 1:17.4 (old 1:19.3 by Mike Murphy, Los Angeles); Mike Shepard, KKSS, 13-14, 100 meter butterfly 1:06.5 old 1:08.3 by Bob Bennett, Los Angeles).

Cindy Gay, WHSS, girls 10 & under, 50 meter breaststroke :41.5 (old :43.7 by Kristie Gimenez, Los Angeles); Gina Ambrose, Unat, 11-12, 100 meter backstroke 1:17.6 (old 1:21.7 by Donna DeVarona, San Francisco); Molly Botkin, LAAC, girls 15-16, 100 meter freestyle 1:05.2 (old mark 1:06.6 by Patty Kempner, KKSS).

Debby Lee, Santa Clara 12 year old sprint star saw a great 100 meter freestyle effort of 1:08.8 nullified by a jammed gun after an improper start. Unable to recall the competitors, Meet Director, John Fellows, disallowed the new national mark, though the outcome of the event was not influenced by the start. A proper start would have still given the Santa Clara mermaid a new record.

WINNER OF 1959 HELM'S AWARD FOR OUTSTANDING SOUTHERN CALIFORNIA JUNIOR GIRL SWIMMER is 14 year old Los Angeles Athletic Club's Carolyn House. Carolyn is working for a spot on the 1960 Olympic Team. Did we say work . . . the LAAC blonde, who beat Sylvia Ruuska at Lynwood, Calif., last January in the 1500 meters, works out seven days a week at the Lynwood 50-meter pool and five times a week at the 25-meter LAAC pool. To this, add ½ hour of calisthenics per day. Carolyn placed third, 5:42.2, in 500 yd. freestyle in 1960 Women's Indoor Nationals at Bartlesville, April 5. (Photo by Frank Rogers)

SWIMMERS ATTENTION!

A stimulating and different new book on competitive swimming

"WHAT EVERY COMPETITIVE SWIMMER SHOULD KNOW"

- praised by Australian coaches
- a must for every parent, coach and swimmer

Order Direct

$2.00

SWIMMING, Box 5610
Los Angeles 55, California

Stop Watch

PRICES REDUCED

UP TO 40%

For example, a rugged, quality

SPLIT-HAND STOP WATCH
(DOUBLE-HAND)

Just $29.50! (Reg. $50.00)

Other watches from $9.75 to $162.50 all at savings of 30 to 40%.

Write now for our free stop watch catalog. You'll not find a better stop watch buy anywhere.

Track & Field News
Box 296-B, Los Altos, Calif.

JUNIOR NATIONAL 200 YARD FREESTYLE RELAY CHAMPIONS receive their awards from Frank Horn, Coach of the Aero, Club Portland, Oregon. The winners, Multnomah A.C. also of Portland went 1:40.5 to touch out the Aero Club by 1/10 of a second. Front L to R: Jim Boscole, 15 years, Dick Boyd, 16; Back L to R: Kenn Webb, 14, and Don Schollander, 13. Meet was held March 26. (Photo by Pete Corvallis)

Spencer Wins Jr. National Women's 200 Yd. Butterfly

New York, N.Y.—Donna Spencer, Rhode Island Aquatic Ass'n, took the Women's Jr. National 200 yard butterfly gold medal in a time of 2:44.7 at the Women's Swimming Assoc. on March 22. Carole Coffman, Congressional Country Club mermaid was second in 2:46.3, followed by Mona DiFillippo, Watchung Lake, SC, 2:54.3 and Sheila McCarthy, Hayden Recreational Center, 2:57.6.

SEE THE OLYMPICS

Many a good swim fan will be included on the Olympic Tours sponsored by Track & Field News. Why not take advantage of our pre-arranged transportation, housing and tickets on your trip to Rome this summer?

For full free details, write:

Olympic Swim Tour
Track & Field News
Box 296-B, Los Altos, Calif.

CALIFORNIAN "START-'EM-YOUNG" SYSTEM MADE NATION'S FINEST

CHAMPION AND RECORD-BREAKING TROJANS FROM SOUTHERN CALIFORNIA who set a new mark in 400 yard freestyle relay, Jon Hendricks, Lance Larson, Don Reddington, Tom Winters and Coach Peter Daland. (Dick Steadman photo)

GEORGE HARRISON, Stanford University, high point winner & 400 yard individual medley champion. (Dick Steadman photo)

CHUCK BITTICK, SO. CALIF., BACKSTROKE KING. (Photo by Steadman)

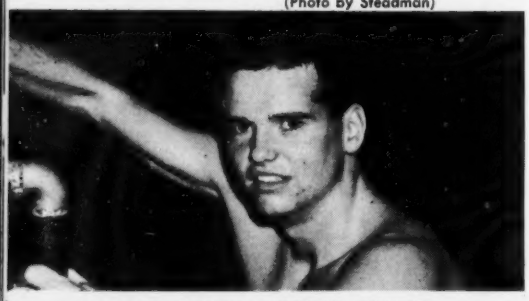

MIKE TROY, INDIANA, BUTTERFLY CHAMPION (Dick Steadman Photo)

FABULOUS JEFF FARRELL ON VICTORY STAND for 100 yard freestyle L to R: Joe Alkire, Lance Larson, Bob Kaufman, Jeff Farrell, Bruce Hunter, Age Grouper Steve Clark, 16, Santa Clara S.C. and Bobbie Dawson, Chairman Men's Swimming Records Comm. (Dick Steadman photo)

400-YD. INDIVIDUAL MEDLEY — 1. Harrison (Stanford), 4:28.6 (American and AAU meet record; previous American record, 4:35.8 by Harrison, 1959); 2. Larson (SC), 4:30.7; 3. Rounsavelle (SC), 4:31.9; 4. Wolf (Ann Arbor, Mich.), 4:32.6; 5. Bittick (SC), 4:40; 6. Roethke (Bloomington, Ind.), 4:40.

1500-METER FREE STYLE—1. Breen, Indianapolis A.C., 18:00.8 (meet record, previous record 18:18.4 by Murray Rose, 1959); 2. Somers, Bloomington, Ind., 18:09.7; 3. Chase, New Haven Swim Club, 18:34; 4. Darnton, Ann Arbor, Mich., 18:43.8; 5. Burgess, New Haven Swim Club, 18:50.3; 6. Guzman, Mexican Swimming Federation. 18:55.1.

220-YD. FREE STYLE 1. Farrell (New Haven). 2:00.2 (American record, old record 2:01.5 by Hanley, Michigan, 1957. Farrell swam 2:01 in trials); 2. Harrison (Stanford. 2:03.1; 3. Blick (North Central, Ill.), 2:04; 4. Sintz (Bloomington, Ind.), 2:04.8; 5. Verth (Bloomington, Ind.), 2:04.9; 6. Spreitzer (Chicago), 2:07.8.

220-YD BREASTSTROKE—1. Mulliken (Oxford), 2:34.8 (American record, old record 2:36.1 by Rumpel, Southern Illinois, 1959 Clark swam 2:35.6 in trials); 2. Clark (Ann Arbor Mich.), 2:34.9; 3. Fogarasy (North Carolina AC), 2:35.8; 4. Nakasone (Bloomington, Ind.), 2:34.0; 5. Rumpel (Southern Illinois), 2:37.4; 6. Nelson (Ann Arbor, Mich.), 2:43.1.

220-YARD BACKSTROKE—1. Bittick (SC), 2:13.1 (American record, old record 2:16.1 by McKinney, Bloomington, Ind., 1959. McKinney swam 2:15.9 in trials); 2. McKinney (Bloomington, Ind.), 2:14.9; 3. Macedo (Santa Clara), 2:17.2; 4. Goettsche (New Trier, Ill.), 2:18.2; 5. Beaver (Bloomington, Ind.), 2:19.1; 6. Roethke (Bloomington, Ind.), 2:23.4.

220-YD. BUTTERFLY—1. Troy (Bloomington, Ind.), 2:12.4 (American record, old record 2:17.1 by Yorzyk, Toronto, 1959. Troy swam 2:16.8 in trials); 2. Lance Larson (SC), 2:15.9; 3. Rounsavelle (SC), 2:17.8; 4. Devine (SC), 2:20.0; 5. Jecko (New Haven), 2:22.1; 6. Kitchell (Indianapolis), 2:22.8.

ONE METER DIVE—1. Hall (Columbus, O.), 440.10; 2. Gorman (New York AC), 420.10; 3. Gerlach (Ann Arbor, Mich.), 392.10; 4. O'Brien (Columbus, O.), 376.65; 5. Botella (Mexico), 372.85; 6. Whitten (Columbus, O.), 369.30.

400-YD. FREE-STYLE RELAY—1. SC A (Larson, Winters, Redington, Henricks), 3:16 (American record, previous record 3:16.1 by Yale, 1957); 2. New Haven Swim Club A, 3:16.4; 3. Harvard, 3:17.9; 4. New Haven Swim Club B, 3:19.4; 5. SC B, 3:23.3; 6. SC Freshmen, 3:23.4.

100-YD. FREE STYLE — 1. Farrell (USNR), 48.2 (American and meet record, previous record 48.9 by Robin Moore Stamford, 1956; previous meet record 49.1 by Rex Hubrey, New Haven Swim Club, 1956); 2. Kaufmann (Harvard), 48.8; 3. Hunter (Harvard), 49.1; 4. Larson (SC), 49.1; 5. Clark (Los Altos, Cal.), 49.4.

100-YD. BREASTSTROKE — 1. Nelson (Ann Arbor, Mich.), 1:02.4 (American and meet record. Previous American record 1:03.2 by Gordon Collet, Oklahoma, 1959. Previous meet record 1:04.2 by Manuel Songiuly, Columbus, O., 1958); 2. Munsch (Grand St. Boys Club, N.Y.), 1:03.9; 3. Jastremski (Bloomington, Ind.), 1:04.

100-YD. BACKSTROKE — 1. Bittick (SC), 54.4 (American and meet record. Previous American record 55.2 by L. B. Schaefer, Berea, O., 1959. Previous meet record 55.5 by Bittick, 1959); 2. Schaefer (Berea, O.), 55.4; 3. McKinney (Bloomington, Ind.), 56.1.

440-YD. FREESTYLE — 1. Somers (Bloomington, Ind.) 4:22.6 (American citizen's record, previous record 4:28.2 by Ford Konno, Hawaii, 1955); 2. Harrison (Stanford, Cal.) 4:23.8; 3. William Chase (New Haven Swim Club) 4:24.2; 4. Rounsavelle (SC) 4:25.3.

200-YD. INDIVIDUAL MEDLEY—1. McGill (New Haven Swim Club) 2:03.3 (American and meet record, previous American record 2:06.5 by Tony Toshnick, Michigan, 1959; previous meet record 2:07 by Joe Hunsaker, San Jose, Cal., 1959); 2. Wolf (Ann Arbor, Mich.) 2:05.3; 3. Roethke (Bloomington, Ind.) 2:05.6. Coulston (SC freshman) 2:09.79.

THREE-METER DIVE — 1. Gerlach (Ann Arbor, Mich.) 446.65; 2. Harper (Columbus, Ohio) 432.80; 3. Hall (Columbus, Ohio) 420.50.

100-YD. BUTTERFLY—1. Troy (Bloomington, Ind.), :53.1 (American and meet record; previous record :53.4, Legacki, Ann Arbor, Mich., 1959); 2. Legacki (Ann Arbor, Mich.), :53.3; 3. Devine (Southern California), :54.1.

400-YD. MEDLEY RELAY—1. SC (Bittick, Larson, Devine, Henricks), 3:42 (American and meet record; previous American record 3:45.4, Yale, 1958; previous meet record, New Haven Swim Club, 1958); 2. New Haven Swim Club A, 3:46.3; 3. Harvard, 3:47.2.

TEAM TOTALS—Southern California, 79; New Haven Swim Club. 64; Harvard, 25; North Carolina A.C., 12; New Trier (Ill.) Swim Club, 10; Indianapolis A.C., 8½; New York Grand St. Boys' Club, 5; New York A.C., 5; Mexican Swimming Federation, 4; North Central (Ill.) College, 4; Montreal Palestre Nationale, 3; U.S. Naval Academy Plebes, 3; Southern California Freshmen, 3;

New Haven, Conn.—University of Southern California, made up entirely of California talent, except for Aussie freestyler John Hendricks, showed that their NCAA victory was no fluke as they swam off with the Men's Nationals. Tom Haynie, retiring coach of Stanford, Univ., speaking at the So. Cal victory banquet, and glancing over the great array of young swimmers, remarked, "This could very well be the beginning of a new era for a power-laden new team. They may hold this title for many years".

Chuck Bittick, a S. Calif. junior, set two American records in the 100 and 220 yard backstroke, ending Frank McKinney's four-year domination. How Bittick accomplished this is best answered by his remarks, "I have been working for this for over three years". At 15-16, Chuck had three to four years of hard racing and coaching behind him, under Long Beach Woodrow Wilson high school coach Pete Archer and age group coaching under Jerry La Bonte. Bittick held the national scholastic 100-yd backstroke record of 58.6.

Tom Winters, another SC merman who surprised the experts by winning the NCAA 220-yd freestyle and who swam on the National Relay Championship team, is no "Johnny-come-lately." At 15-16, Tom competed for the Indian Springs Aquatic Club under Lyle Draves. At 16, Tom held the age group national A.A.U. breaststroke 200-yd record of 2:27.4. He entered the outdoor 1955 Nationals and the 1956 Olympic trials.

Another Trojan star, Dennis Rounsaville, competed at 15 and 16 for El Segundo High under Whitey Saari. Rounsaville, at 16, held the age group national 400-yd freestyle record of 4:25.0.

The great Jeff Farrell, swimming for the New Haven Swim Club, and winner of the 100-yd and the 220-yd freestyle in new American record times of 48.2 and 2:00.2 respectively was Kansas State Interscholastic Champion in 1954 in the 100-yd freestyle with a time of 54.3 and placed second on the Interscholastic All-American in the 200-yd freestyle with a 2:00.0. He did his early age group swimming for the Wichita Swim Club.

George Harrison, Stanford, winner of the 400-yd individual medley in a new American time of 4:28.6 swam as an age grouper back in 1954 for the Berkeley City Women's Club, Calif. He held six first place rankings and 10 placings in the 15-16 1954 Nat. A.A.U. best times. For the 200-yd individual medley, he recorded a 2:20.5. In the same listing Frank McKinney held first place in 100 meter back a 1:09.3.

If one man can be singled out as the most inspiring force behind the present day swim kings from California, it would be Peter Daland of USC. SPORTS ILLUSTRATED pictured Coach Daland eating his lunch at 55 miles an hour on the freeway — "as the traveling salesman — firstly for swimming, and secondly for swimming in California."

by Larry D

Rogers And Burke Upset Winners As Nationals Run To Form

Bartlesville, Okla.—Seven American records and eight meet records went into the books as approximately 180 entrants tuning up for a possible berth in the 1960 Olympics battled it out at the National A.A.U. Indoor Swimming and Diving Championships on April 14-16.

Susan Rogers, 17-year unknown from Greenwood Memorial Swim Club, Gardner, Mass., and Becky Collins, 15-year-old butterfly queen from Riviera Club, Indianapolis, Ind., were the lone competitors to prevent a complete western "swimslide". Miss Rogers, in winning the 100 and 250 yard breaststroke titles set new American and meet records of 1:12.8 and 3:14.6 respectively as she staked out a claim for Olympic consideration. "Until I swam that 3:19.1 to win my heat in the 250 yard prelims, I had never done better than 3:22," she confessed.

Lynn Burke, 16, Santa Clara Swim Club ace, brought age group class to the fore as she dethroned Carin Cone, Houston, in the 100 and 200 yard backstroke. Her time of 1:03 in the 100 set a new American record.

Chris Von Saltza, another 16-year-old, and America's greatest freestyler, set new American records of 2:38.4 in the 250 yard free, and 56.3 in the 100 yard free. Peter Daland, coach of the Los Angeles Athletic Club, aptly summed it up when he said, ":58 doesn't qualify you any more in the 100." Continued Daland, "Look at the relays. Our club did better times than last year's winners and we end up fifth in both."

New American records were set in the 400 yard freestyle relay by Multnomah A.C., Portland, Ore., in 3:51.5 and by the Santa Clara S.C., California team in the 400 yard medley relay in 4:21.8.

But the talk of the meet was the outstanding performances of 99 pound 12-year-old Donna deVarona, Berkley Y (see page 8). This little age grouper, with the happy smile and unbounded energy, is going to become one of our greatest swimmers. Young deVarona placed second in the 400 yard individual medley and 4th in the 500 freestyle.

Mary Kelly's Vesper Boat Club, Philadelphia, was well represented by Susan Doerr, 14, fifth in the 250 freestyle and sixth in the 100 butterfly, tied Carolyn Wood, 13, of Multnomah AC for fourth in the 100 freestyle and Nina Harmer, 13, swam sixth in the 100 yard backstroke. Lyn Hopkins, 14, fourth in the 200 yard backstroke.

Other outstanding age group swimmers were: Ann Warner, 15, Laurel Watson, 14, both Santa Clara SC, Ann Bancraft, 15, Berkley Y, Noel Gabie, 13.

In amassing 83 points to take the team title, Santa Clara S.C. points the way that our Olympic girls will be in good hands under the coaching of George Haines. His girls were up and ready for this meet and their performances are tribute to fine coaching.

100-YD. BUTTERFLY—1. Ramey (Seattle), 1:00.3 (new meet record, old mark 1:00.5, set by Miss Ramey in today's preliminaries); 2. Schuler (Berkeley), 1:01.2; 3. Ruuska (Berkeley), 1:02.7; 4. Collins (Indianapolis), 1:02.9; 5. Simecek (Santa Clara), 1:03.5; 6. Doerr (Philadelphia), 1:03.7.

400-YARD FREE STYLE RELAY—1. Multnomah Athletic Club, Portland, Ore. (Gabie, Mitich, Kanaby and Wood), 3:51.5 (new American and meet record, old records 3:54.9, Santa Clara Swim Club in preliminaries); 2. Santa Clara Swim Club, 3:51.7; 3. Vesper Boat Club, Philadelphia, 3:53.6; 4 .Berkeley YMCA, 3:54; 5. Los Angeles Athletic Club, 3:58.1; 6. Dads Club, Houston, Tex., 4:05.4.

500-YD. FREE STYLE—1. Von Saltza (Santa Clara), 5:37.7; 2. Watson (Santa Clara), 5:40.5; 3. House (Los Angeles AC), 5:42.2; 4. De Varona (Berkeley), 5:42.6; 5. Graham (Indianapolis), 5:48.1; 6. Ransom (Santa Clara), 6:00.3.

100-YD. BREASTSTROKE—1. Rogers (Gardner, Mass.), 1:12.8 (new American and meet record, previous record of 1:13 by Patty Kempner, Beverly Hills, 1958); 2. Bancroft (Berkeley), 1:12.9; 3. Kempner (Beverly Hills), 1:13; 4. Danielsen (Portland), 1:13.7; 5. Clark (Los Angeles AC), 1:13.8; 6. Fischer (Chicago), 1:15.3.

100-YD. FREESTYLE—1. Von Saltza (Santa Clara, Cal.), 56.3 (new American and meet record, old record, Von Saltza, 56.5 in preliminaries); 2. Spillane (Houston), 56.7; 3. Stobs (Miami, Fla.), 56.9; 4. Tie bet. Wood (Portland) and Doerr (Philadelphia), 57.6; 6. Kanaby (Portland), 58.0.

250-YD. BREAST STROKE—1. Rogers (Gardner, Mass.), 3:14.6 (new American and meet record, old record, Warner, Santa Clara, Cal., 3:17.4 in preliminaries); 2. Warner (Santa Clara Cal.), 3:15.8; 3. Kempner (Beverly Hills, Cal.), 3:20.7; 4. Danielsen (Portland), 3:23.8; 5. Benson (Toronto, Canada), 3:25.5; 6. Clark (Los Angeles), 3:26.3.

1-METER DIVING—1. Willard, Mesa, Ariz., 339.55, 2. MacDonald, Los Angeles, 319.60, 3. Henry, Indianapolis, 281.10. 4. Lenzi, Coral Gables, Fla., 278.25. 5. Martello, Santa Clara, 276.30. 6. McAlister, Los Angeles, 275.15. 7. Clark, Los Angeles, 272.75. 8. Irwin, Los Angeles, 268.85.

200-YARD BACKSTROKE — 1. Burke, Santa Clara, 2:16.7. 2. Cone, Houston, 2:19.5. 3. Murphy, Houston, 2:20.2. 4. Hopkins, Philadelphia, 2:20.3. 5. Barber, Brantford, Ont., 2:21.3. 6. Von Saltza, Santa Clara, 2:21.6.

400-YARD INDIVIDUAL MEDLEY — 1. Ruuska, Berkeley, Cal., 4:57.0. 2. De Varona, Berkeley, 5:04.5. 3. Collins, Indianapolis, 5:06.0. 4. Shuler, Berkeley, 5:07.9. 5. House, Los Angeles, 5:13.5. 6. P. Ruuska, Berkeley, 5:17.3.

200-YD. BUTTERFLY—1. Becky Collins (Indianapolis), 2:16.9; 2. Sylvia Ruuska (Berkeley), 2:17.5; 3. Kathe Simecek (Santa Clara), 2:21.1 (judge's decision); 4. Carolyn Schuler (Berkeley), 2:20.9; 5. Ann Bancroft (Berkeley), 2:22; 6. Suzy Thrasher (Ann Arbor), 2:25.4.

100-YD. BACKSTROKE—1. Lynn Burke (Santa Clara), 1:03; 2. Carin Cone (Houston), 1:03 (both new American and meet records, previous records 1:03.2 by Cone in afternoon preliminaries); 3. Sara Barber (Brantford, Ont., Can.), 1:03.5; 4. Christine Kluter (Cleveland), 1:04.1; 5. Eileen Murphy (Houston), 1:04.6; 6. Nina Harmer (Philadelphia), 1:05.

250-YD. FREESTYLE — 1. Chris Von Saltza (Santa Clara), 2:38.4 (new American and meet record, previous record 2:40.7 by Von Saltza in afternoon preliminaries); 2. Joan Spillane (Houston), 2:40.3; 3. Laurel Watson (Santa Clara), 2:42.5; 4. Donna Graham (Indianapolis), 2:42.9; 4. Susan Doerr (Philadelphia), 2:43.5; 6. Carolyn House (Los Angeles AC), 2:47.7.

400-YD. MEDLEY RELAY -- 1. Santa Clara Swim Club (Lynn Burke, Ann Warner, Kathe Simecek, Chris Von Saltza), 4:16.2 (new American and meet record, previous record 4:21.8 by Santa Clara in afternoon preliminaries); 2. Vesper Boat Club, Philadelphia, 4:19.9; 3. Berkeley YMCA, 4:20.1; 4. Multnomah AC, 4:22.5; 5. Los Angeles AC, 4:24.7; 6. Riviera Athletic Club, Indianapolis, 4:25.1.

THREE METER DIVING—1. Irene McDonald (Los Angeles AC), 3:53.85; 2. Patty Willard (Phoenix), 3:52.05; 3. Juno Irwin (Los Angeles AC), 3:50.00; 4. Barbara McAlister (Los Angeles AC), 3:42.20; 5. Tahlea Sparling (Los Angeles AC), 3:22.25; 6. Joel Lindzi (Coral Gables), 2:95.65; 7. Marsha Thompson (Fort Lauderdale, Fla.), 2:84.95; 8. Pat Clark (Los Angeles AC), 2:48.35.

PATSY WILLARD, 17, Mesa, Ariz., 1-meter diving.

CHRIS VON SALTZA, 16, Santa Clara, 100 Yd., 250 Yd., and 500 Yd. freestyle champ.

SYLVIA RUUSKA, Berkeley, Calif., 400 Yd. individual medley.

BECKY COLLINS, Riviera Club, Indianapolis, 200 Yd. butterfly.

MULTNOMAH A..C, Portland, Ore., 400 Yd. freestyle relay.

HIGH POINT WINNERS at Hinsdale, Ill. Open Age Group on April 9-10. Bottom L to R: Kathy Kendrick, 8 & under, Toledo SC, Dave Zirzaw, 8 & under, Ft. Wayne Y, Judy Humbarger, 10 & under, Ft. Wayne Y, George Timmons, 10 & under, Portage Park S.C. Middle Row L to R: Alyce Kay Sigler, 11-12, Portage Park S.C., Holly Kaufman, 13-14, Hopkins Swim Club, Diane Claborn, 15-16, Portage Park S.C. Top row L to R: Doug Walthers, 11-12, Dayton Y, Scott Cordin, 13-14, Hinsdale Community Swim Assoc., Steve Borowski, 11-12 (tie), Un., Skip Green, 15-16, Hinsdale Community Swim Assoc.

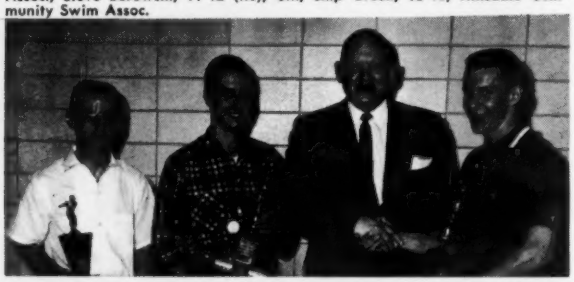

DR. HENNINGS, MEN'S NATIONAL A.A.U. SWIM COMM. CHAIRMAN awards coaches of high point winning teams at Hinsdale Age Group meet, April 9-10. L to R: John Sturtevant, Ft. Wayne Y 3rd, Jack Bolger, Portage Park S.C. 2nd, Hennings, Don Carter, Assistant Coach, 1st, Hinsdale Comm. Swim Assoc.

CALIF. SCHOOL ADDS SWIMMING TO CURRICULUM

Duarte, Calif.—A new world of recreation, fun and sports was opened this year to students of fourth grade level in the Duarte School District.

In the fall of 1959, through the combined efforts of Thomas Collins, Physical Education Director for the school district, Del Cesar, Duarte City Recreation Director and Robert L. Plumanns, Pres. of Huntington Swim Club, a program of 12 one hour lessons was made available to all fourth graders. There are 12 fourth grade classes presently participating in this program, each class averaging 30 pupils. Already approximately 360 students have learned how to swim in the jointly sponsored swimming program that was placed on the school's curriculum in October 1959, as part of the physical education program.

A student enrolled in the course must have written permission from his parents. 95% of the parents responded favorably. Under the expert instruction of Jim Marcus, swim coach of the club, beginners learned the basic swim strokes and overcame the fear of water, while the "swimmers" learned to improve their techniques. This is one way to prevent pool tragedies, and many will move on to age-group.

BUFFALO YMCA OUTSTANDING SWIMMERS IN AGE GROUP MEET are holding their high point trophies that they won at meet on April 2, at Delaware YMCA, Buffalo. Top, L to R: Kerry O'Hara, 13-14, Tonawanda, N. Y., and Tony Wilson, 15-16, Rochester, N. Y. Bottom L to R: John Robertson, 11-12, Wayne, Pa., and Dale Neuberger, 10 & under, Buffalo, New York.

NEW AMERICAN NATIONAL JR. MEDLEY RELAY CHAMPS broke the existing records by 5.3 as they splashed to a 4:06.8 for the 400 yards (sc) on March 27. The Aero Club, Portland, Oregon, L to R: Norm Swanson, Steve Cox, Dave Wickwire and Ron Bohlman.

WM. LANE CO.

1205 So. Olive St. • Los Angeles 15, Calif.

RIchmond 9-4895 **RIchmond 8-1982**

AQUA HEADQUARTERS for "TANK" SUITS & MABS

NEMROD UNDERWATER EQUIPMENT BY SEAMLESS

MABS	Women's Classic 1 Pc. Suit Black - White - Aqua - Navy - Scarlet, Sizes 32-38	**$16.95**
MABS	Men's Trunks Black - White, Sizes 26-38	**5.95**

TANK SUITS by JANTZEN, OCEAN POOL and KIEFER

Boys	Sizes 4-18	**3.50**
Mens	Sizes 16-38	**3.95**
Girls	Sizes 7-14	**5.98**
Pre-teen	Sizes 8-16	**6.98**
Womens	Sizes 10-18	**7.95**
Colors:	Black, Royal, Scarlet, Navy and Green	

Just Received: 1960-61 A.A.U. SWIM & SYNCHRONIZED HANDBOOKS

Policy on Sales:

Phone and mail orders accepted. Furnish size, color and measurements. C.O.D. charge fifty cents plus 4% Sales Tax in California.

Phone RIchmond 8-1982 or RIchmond 9-4895. Bona-fide resale inquiries invited. All sales final. Suits may not be returned without our written permission due to sanitary laws.

SWIM CAMPS MAKE CONDITIONING FUN

by Matt Mann

MATT MANN, former U. S. Olympic and University of Michigan swimming coach, is head coach at Oklahoma University. At Michigan, until he retired, his teams won 13 national collegiate titles. For 40 years, Mann has devoted the summer to training swimmers at his Canadian summer camps, Chikopi for boys and Ak-O-Mak for girls.

Conditioning has become the biggest factor in becoming a champion today, yet swimming must still be fun to be worthwhile. Summer lake swimming, away from chlorine tanks and months away from the indoor season, is the proper place to do conditioning distance work. Taking more time for distance work, the swimmer is able to build up strength and endurance in the clean, fresh water.

The value of summer swim camps is best illustrated by our results. At Chikopi for boys and Ak-O-mak for girls, we have produced 17 Olympic swimmers and more than 100 All-Americans through the program of conditioning and distance work.

FARRELL & FOLLET STARTED AT 10

Jeff Farrell and Elton Follet, who finished first and second in the 100-meter free style in 1959 Pan-American Games, (Farrell also won the 1960 men's indoor national 220 yard freestyle in 2:00.2 and the 100 yard freestyle in :48.2 (Amer. Record), started summer camps when they were eight or ten. At the 1957 U. S. National Collegiates, three Chikopi boys won titles—Hanley, Sy Hopkins and Fritzie Myers. Myers started training when he was six and Hopkins at seven. Bummpy Jones, the first four stroke swimmer and record holder, began to swim at summer swim camp at eight. The list goes on . . . diver Skippy Browning, breastrokers Ron Clark, Dick Nelson and Gordon Collett, Frank Brunell, Peter Sintz, Steve Skold, Sara Barber, Sue Thrasher and scores of others.

Our camps are based on competition. The camp is divided into teams competing in every sport, for no one can swim all the time. In the program, there is two one-hour compulsory swimming periods and two optional swimming periods each day for those who are interested in conditioning.

LAKE POOLS ARE INEXPENSIVE

Anyone can prepare a summer training program similar to ours. To begin with, select a shallow lake where the water warms up quickly and stays warm most of the summer. Be sure that shallow lake has clean, moving water. About 76 degrees is ideal for lake swimming. Ahmic Lake, where our camps are located in southern Ontario, Canada, averages approximately 74 degrees during most of the summer. We built three-sided pools with the water side open. These pools are inexpensive cement piers or wooden docks with turn boards nailed to the sides. Make them 20, 25 and 50-yard pools plus diving towers in deep water, also make various courses (100 meter, one-third mile, one mile and three mile) measured out to different positions on the lake. We measure our distances to different points in the winter on the ice. Make a buoy, weight or anchor it, then cut a hole in the ice. Our girls' diving tower was also built on ice. A log crib was constructed, filled with rocks, and then was sawed around so it would sink. No diving is taught from floating docks or rafts.

CHLORINE FREE WATER IMPORTANT

A swim club can be organized in any clean lake where bulkheads, docks or piers can be set up. Anything from fancy lanes and balsam kickboards to "do-it-yourself" blocks of wood nailed to clothesline and sawed off plank-ends. The important thing is not the equipment, but the chlorine free water. If the group isn't large or the lake is full of dangerous motor boats, the course can be measured along the shore, setting up a buoy a quarter-mile from the dock. It can be from 100 yards to a half-mile, but it must be a measured course. The workout should be planned along this course and swum regularly.

I insist that each sport be taught correctly with the basic fundamentals stressed first. In swimming these fundamentals are the four strokes, the starts and the turns. We stress stroke continually because the swimmer must swim right before he can swim fast.

COMPETITIVE SWIMMING PRIMARY GOAL

We have the usual Red Cross life saving tests and synchronized swimming for the girls, but the primary goal after teaching the youngsters how to swim with correct stroke technique is competitive swimming. Large summer meets are not stressed because the seven weeks is needed to get strokes right and the bodies built by lots of distance.

There is lots of competition between the camp swimmers. In the calm of evening, everyone is timed in the 50 yard pool. We attempt to send a team to Stratford for the Ontario Champs early in the season and to the Canadian or U. S. Nationals late in the season. Usually our boys' and girls' teams are sent to the U. S. National long distance meets, junior and senior, as these long races are the ideal summer-end reward and incentive for conditioning type of training. Tom Dudley won the Governor's cup five-mile swim with contestants from 36 states at Auburn last August. Tom and Sue Thrasher won the Canadian Mile Swims for boys and girls in 1959.

It is my sincere belief that "swim camps" offer a comparative new concept in age group training. The togetherness of youngsters with a common desire for improvement in swimming and the variety and fun of training available only at lake camps, make such camps a most wanted vacation.

CALENDAR OF EVENTS

MAY	
1	Boys' Inter-counties (Metro Assoc.), Bronx, N. Y.
7	YMCA, Ridgewood, N. J.
7	Pittsburgh, Pa., Alleg. Mt. A.G.
7, 8	Senior (LC), Santa Ana, Calif.
7, 8	Open Age Group & Novice, 8 & Under, Ltitle Rock, Ark.
14	Rochester, N.Y., All Star East and West District Y.
14	Age Group (SC), Caribe-Hilton, Puerto Rico
14	San Diego, Calif., SCIF Open
14	University City, Mo., A.G.
14, 15	Bay-O-Vista novice, San Leandro, Calif.
14, 15	Vancouver, B. C., Canada, N.W. International Open, A.G.
14, 15	Albany, N. Y. Indoor Synch. Jr. Nat'l Swim Team Champs
15	Los Coyotes, Buena Park, Calif., Age Group Diving
15	Invitational, San Diego, Calif.
15	Sr. Olympic Dev, (FHCC Coaches), Los Altos Hills, Calif.
21	Open AAU Sr. Men & Women, Little Rock, Ark.
21, 22	Los Altos AAU, Age Group, Los Altos, Calif.
21, 22	Sr. Invitational (LC), Lakewood, Calif.
21, 22, 23	Miami, Fla., A. G. Curtis Park
28	Age Group (SC), Caribe-Hilton, Puerto Rico
28	Novice & Age Group, National City, Calif.
28	PSA Stunt Meet, San Diego, Calif.
28, 29	Sr. & Age Group, Berkeley YMCA, Walnut Creek, Calif.
28, 29	Invitational Age Group, Santa Ana, Calif.
28, 29	Phoenix, Ariz., Saguaro A.G. & Open
29	Fletcher Relays, San Diego, Calif.
30	Stockton, Calif., Sr. Meet, & Women's Jr. Nat'l 400 M. Free
JUNE	
4	Miami, Fla., A.G.
4	Los Angeels, Calif., YMCA, Boys, S.W. Area Champs
4, 5	Jr. Oly. (SC), Arden Hills Pool, Carmichael, Calif.
4, 5	Sr. Invitational, Van Nuys, Calif.
10, 11	Ft. Bragg, No. Car., A.G. Champs (SC)
10, 11, 12	Tulsa, Okla., A.G. & Open & Women's Jr. Nat'l 100 M Butter
11	Age Group, 12 & under, 25 Met., El San Juan, Puerto Rico
11	Sr. Olympic Dev, Fremont Hills Pool, Los Altos Hills, Calif.
11	Tempe, Ariz., State A.A.U. Relay Champs
11, 12	SPA Jr. Olympics (SC), Upland, Calif.
11, 12	Sarasota, Fla., Sr. & A.G.
12	San Diego, Calif., Invit., Open & A.G.
12	Pleasant Hill, Calif., A.G. & Open
16, 17	San Diego, Calif., Sr. Champs Open
16, 17, 18	Miami, Fla., Allapattah, YMCA, A.G.
17, 18	Lake Worth, Fla., A.G. Relays
17, 18	Raleigh, N. Car., Dixie Open & A.G.
17, 18	Gainesville, Ga., Invitational, Jr. Champs
17, 18	Mesa, Ariz., State A.G. Champs
18	Open 33 Yd., Army Pool, San Juan, Puerto Rico
18	Age Group Inv. (Closed), El Centro, Calif.
18	Washington, D.C., 1500 M. Free Champs
18, 19	PSA Jr. Champs, Carmen Ranch Pool, San Diego, Calif.
18, 19	Sr. Age Group Santa Clara, Calif.
18, 19	Television Meet, Fresno, Calif.
18, 19	Enid, Okla. A.G.
19	Lynwood, Calif., 11 & under & Sr., 400 Met. Free
21, 22	East Point, Ga., Rotary Invit.
23, 24, 25	Palmetto Annual Open, Columbia, So. Car.
23, 24, 25	Lake Worth, Fla., A.G. Relays
23, 24, 25	La Grange, Ga., So. Peach Invit.
24	Baltimore, Md., Invitational
24, 25	Tucson, Ariz., So. Ariz. Open, A.G. Champs
24, 25, 26	Sr. Invitational, Coliseum, Los Angeles, Calif.
25	Pittsburgh, Pa., Age Group, LC.
25	Springfield, Mo., A.G.
25	Fresno, Calif., A.G. (Closed)
25	4th Annual Livingood, (Restricted), Fresno, Calif.
25	Age Group 13 & Up, 25 Met., El San Juan, Puerto Rico
25, 26	Jr. Olympics, Warren YMCA, Arkansas
25, 26	Sr. & Age Group, Relays, & Jr. Nat'l 400 Yd. Free, Men & Women, San Leandro, Calif.
25, 26	Beaverton, Ore., 25 Yd. A.G.
30	Invitational Age Group swim & diving, St. Petersburg, Fla.
JULY	
1, 2, 3	St. Petersburg, Fla., Invit. A.G. Swim & Diving
1, 2	Albany, Ga., Invit.
1, 2	Phoenix, Ariz., State A.G. Champs
2	Jr. Nat'l Womens 200 M. Free, 400 M, Ind. Med. & Mens 400 M Ind. Med. Champs, Albuquerque, N. Mex.
2, 3	Gardner, Mass., Sr., Open & A.G. & Jr. Nat'l Women 100 M. Free Champs
2, 3	Novice, Livermore, Calif.
3	Imperial Beach Rough Water, San Diego
2, 3, 4	Aqua Fair, Santa Monica, Calif.
3, 4	Chicago, Ill., Portage Park Invit., A.G., Swim & Diving Champs
4	Presidents Cup Diving, Washington, D. C.
4	Sr. Pk. & Rec., Fleischhacker Pool, San Francisco, Calif.
6	Tucson, Ariz., City Diving Meet
8, 9	Orlando, Fla., Invit., A.G.
8, 9	Webster Groves, Mo., Sr.
8, 9	Rome, Ga., No. Ga. Invit.
8, 9	Greensboro, N. Car., East Invit., A.G. & Open
8, 9	Tempe, Ariz., State Jr.
8, 9, 10	Sr. Nat'l Womens Outdoor Champs, Indianapolis, Ind.
9	Baltimore, Md., Jr. Olympic (SC)
9, 10	Novice Age Group (Closed), Chula Vista, Calif.
9, 10	Jr. Olympics (SC), Closed, Exeter, Calif.
9, 10	Kiwanis Open Age Group, 12 & Under, Little Rock, Ark.
9, 10	Austin, Minn., Open
9, 10	Wichita, Kan., Jr. Nat'l Women 100 M. Butter, Jr. Nat'l Men 200 M. Butter Champs & A.G.
9, 10	Chicago, Ill., Jay Cees A.G. (closed)
10	Chula Vista, Calif. A.G.
11	Atlanta, Ga., Jr. Olympics (LC)
11, 12	Sr. District of Columbia Champs
12, 13, 14	Winnepeg, Man., Can., Swim & Diving Champs, Open
13	Atlanta, Ga., Greater Altanta Champs
15, 16, 17	Cuyahoga Falls, Ohio, Open Sr. & A.G. Swim & Diving
15, 16	Tampa, Fla., A.G. & Sr.
15, 16	Tucson, Ariz., Jr. Olympics (SC)
15, 16	Marysville, Kan., A.G. & Sr. Swim & Diving
16	Athens, Ga., Jr. Olympics (SC)
16	Baltimore, Md., A.G.
16	Rough water swim, one mile, Belmont Park, San Diego, Calif.
16, 17	Leawood, Kansas, Missouri Valley Jr. Olympics, SC
16, 17	Bakersfield Invitational, Bakersfield, Calif.
16, 17	3rd Annual Chicagoland Open, girls & boys Age Group, 50 Yd., Calif. Park, Chicago, Ill.
16, 17	State AAU 13 & Up, Creekmore Pool, Ft. Smith, Ark.
16, 17	Age Group, Livermore, Calif.
16, 17	Fairview, Okla., A.G.
16, 17	High Point, No. Car., Sr. Champs
18	Atlanta, Ga., Jr. Olympic (LC)
20	Atlanta, Ga., Midget Champs
21, 22, 23	St. Petersburg, Fla., A.G. (closed)
21, 22, 23	Spartanburg, So. Car., A.G. & Open Invit.
22, 23	Austin, Texas, A.G. & Open Swim & Diving Champs
22, 23	Mesa, Ariz., A.G. Champs
22, 23, 24	Sr. Nat'l Outdoor Mens Champs, Toledo, Ohio
22, 23, 24	D.C. Champs & President Cup Regatta, Washington, D. C.
23	St. Simons Isl., Ga., Invit.
23	Baltimore, Md., City Games
23	Age Group, Eureka Kiwanis Club, Eureka, Calif.
23	Henry Gunther Memorial, San Diego, Calif.
23, 24	5th Annual, Lindsay, Calif.
23, 24	Santa Ana Pool, Age Group, Santa Ana, Calif.
23, 24	Chicago, Ill., Tribune meet
23, 24	Minneapolis, Minn., Aquatennial A.G. & Sr.
24	Carman Ranch Invitational Age Group, San Diego, Calif.
25, 26	El Cajon, Calif., Invit., Open
25, 26	Tucson, Ariz., County Swim Champs
26, 27	Douglas, Ga., Invitational
27, 28, 29, 30	Phoenix, Ariz., Sr. Swim & Diving Champs
28, 29, 30, 31	San Juan, Puerto Rico, Cent. Am. & Carrib., A. G. Champs
28, 29	Baltimore, Md., Invit. Swim & Diving
28, 29, 30	Clayton, Mo., Shaw Park Open Swim & Diving
29, 30	Sr. Age Group, Redwood City, Calif.
29, 30	Ashville, N. Car., Jr. Olympics (SC)
29, 30	Moultrie, Ga., Invit. & Sr. Champs
29, 30	Webster Groves, Mo., A.G. & Relays
29, 30, 31	Toledo, Ohio, Men's Sr. Nat'l. Outdoor Champs
30	Pittsburgh, Pa., Age Group, LC
30	Mile Rough Water Swim, Imperial Beach, Calif.
30	Sr. & Age Group, Lions Club, Red Bluff, Calif.
30, 31	Madera Relays & Diving, Madera, Calif.
30, 31	Chicago, Ill., Men & Women Sr., Portage Park
30, 31	Blackwell, Okla., Sooner Open
31	D.C. Diving Champs & Jr. Olympic Diving, Washington, D. C.

HUGE MEET OPENS HINSDALE POOL

Hinsdale, Ill. – Approximately 1200 competitors made the inaugural splash at the Hinsdale boy and girl invitational age group meet on April 9-10. The meet held in the new pool of the Hinsdale Community Swim Association, Mr. and Mrs. Cordin, meet directors, attracted swimmers from 35 clubs and from Michigan, Ohio, Missouri, Indiana and a solo from California. For the first time, qualifying standards were used to limit the number of entrants. Complete results under meet summaries. **PAGE 22**

A.A.U.-Y.M.C.A.

INTERSCHOLASTIC-INTERCOLLEGIATE MEET DIRECTORS

The Illinois Parents Swimming Association offers printed Official Timer's and Judge's cards in color, in small or large quantities at minimum cost. The colored cards are soft, easy to write on and to read, making the use of the Ballot System convenient and inexpensive. Timer's cards and Judge's cards are the same color for each respective lane. Available up to and including eight lanes, at the following rates:

100 cards	$1.50	500 cards	$4.00
250 Cards	2.50	1,000 cards & up, $7.00 per M	

COLORS: By Lane – 1, Blue; 2, Red; 3, White; 4, Orange; 5, Green; 6, Yellow; 7, Grey; 8, Tan.

Samples on request. Special prices on 10,000 or more. Immediate shipment on receipt of order.

To Order: List the number of Timer's Cards and Judge's Cards required per lane, figure the total cost by adding together numbers of cards wanted and refer to above rates for your total cost. Send check or money order with order to

Illinois Parents Swimming Association

834 Greenwood Ave. **Glencoe, Illinois**

Alyce Kay Sigler, Portage Park Swim Club, Chicago, won her third Central Association record with a 1:11.2 for the 100 yard butterfly (sc). This new Women Seniors Record was set on April 2. Other records set by this 12 year old "fly specialist" are Central AAU 11-12 50 yard butterfly 32.6, and 100 yard butterfly Women's Junior Record 1:13.6. Alyce Kay, along with Julie Burson, Diane Claborn, and Kathy Kiefer have just finished their year of solitude (unattached) and are now splashing the colors of Portage Park Swim Club.

18-year old Satoko Tanaka set a world record of 2:34.8 in the women's 200 meter backstroke (1c) on April 4th in the second annual Japanese indoor swimming championships. Miss Tanaka of Tsukushi high school in Fukuoka, Kyushu finished with a 25 meter lead over the rest of the field.

From George Wendler's Water Wonder Log,—cartoon of young swimmer hangs on the wall at Fitzgerald High School, Detroit. The caption reads, "Sure I like School. It gives me a chance to rest up between team practices.

Holly Bauer, 10, Chicago Swim Club takes her swimming seriously. On March 12th she went to Bloomington, Ill., to win two state championships, 25 yards freestyle 14.7 and 25 yard backstroke 17.8. Then the little champ jumped on her magic carpet to Toledo to win the 50 yard butterfly, 36.9 on March 13th. The jet age is sure to open up an entire new concept in swimming. The day will come when a swimmer competes in the east in the A.M. and swims in a western meet in the P.M.

Accolades to Roger Goettsche, New Trier High School Junior (Ill.) who lost by an eyelash for 2nd place in men's 100 yard backstroke to Frank McKinney at National's. Chuck Bittick took the title.

Tom Haynie and George Schroth, retiring swim coaches of University of Stanford and California respectively, were the recipients of special plaque awards at the annual Univ. of So. Calif., award banquet for the swim team. Juniors Chuck Bittick and Tom Winters were given special awards. Bittick, named swim captain for next year, received the Cady-Mattoon Trophy for the outstanding performer, and the Richards Jewel Trophy for outstanding single performance went to Winters for his 200-yd. NCAA freestyle victory.

Los Angeles State College announced today Dave Glander, currently coaching at the University of Wyoming, has accepted the job of head swimming coach.

LETTERS TO THE EDITOR...

. . . however, superlatives must be reserved for "8 hours a day, 365 days a year," in April issue. This is the most brilliant (and well-written) article on the subject to ever appear anywhere. Mr. Dawson is to be congratulated . . . and JS for publishing it.

James Willoughby
Aquatic Director
YMCA, Los Angeles, Calif.

Ed. Note: Scores of letters like this have praised Buck Dawson. Perhaps after the Olympics, we'll have an answer to the Talbot system.

• • •

. . . may I congratulate you on your excellent publication. I have taken the opportunity of quoting in my WORLD SCENE article for our May issue. I have also used the paragraphs by Ben York, "What Makes a Champion."

Bill Juba, Assistant Editor
The Swimming Times
Hertfordshire, England

Ed. Note: JS will continue to exchange information and news with foreign correspondents. Bill Juba is working on exclusive feature for JS.

• • •

Here in _____ _____ we do not have any real coaching and use your magazine in place of this.

(Name withheld by request)

• • •

. . . I enjoyed reading about what George Wendler, "The Michigan Mentor" had to say in April issue, and I believe he is substantially correct, but I am afraid that Roy Pouliot, who happens to be the coach of American Turners-Detroit, read the article with mixed emotions.

George Wendler, Editor
The Water Wonder Log
Detroit, Michigan

Ed. Note: Our apologies . . . Ernie Sigler and others also called us on this goof. Sorta disqualified me, didn't you. George is one of the great workers of the Michigan Amateur Aquatics, Inc., a non-profit organization that underwrites most of the age-group program in Michigan. Pouliot coaches the Turners, one of the strong clubs in Michigan.

• • •

HOFFMAN SETS BOYS BREASTSTROKE TIME

Buffalo, N.Y.—R. Hoffman set a new 15-16 boys 200 yard breaststroke time of 2:35.6 (20 yd. course) at boys open age group meet on April 2 at Delaware Y. Jerry Tate, Oklahoma, set the old record in 1959 in 2:41.0.

KIRBY 1500 METER NAT. JR. FREESTYLE CHAMP

Tooele, Utah — Nick Kirby, Rosemead, Calif. high school flash, won the National Jr. 1500 meter freestyle in 19:28.5 at the Intermountain age group swimming championships on April 14.

ATTENTION: SECRETARIES, COACHES, PARENTS

All secretaries of clubs, districts and parents' associations are asked to send regular reports on all their activities to JUNIOR SWIMMER. Include items that can be edited for "OFF The Blocks" (See page 12). Pictures and results are always welcome. Mail to JUNIOR SWIMMER, 12618 Killion St., North Hollywood, Calif. by the 17th of each month.

AGE GROUP MEET RESULTS

DEPT. OF PARKS — BOYS MEET
New York City, New York
March 4, 1960

A—Abington
BUY—Bronx Union YMCA
CQY—Central Queens YMCA
FY—Flushing YMCA
GB—Grand St. Boys Club
K—Knickerbocker A.C.
QBC—Queens Boys Club
NYAC—New York Athletic Club
WHSC—West Hartford Swim Club
WSY—West Sycamore
*—Metro Record

BOYS 10 & under
25 Yd. Breaststroke
M. Laufer, QBC *18.9
P. Katz, K 19.5
D. Frisch, BUY 19.6

11 & 12
100 Yd. Backstroke
T. Frost, QBC 1:20.5
S. Mosiurchak, QBC 1:23.6
R. Lopez, WSY 1:24.1

13 & 14
100 Yd. Freestyle
R. Aurlick, K 59.3
C. Morrison, BUY 59.9
R. Abramson, K 1:01.0

15 & 16
200 Yd. Freestyle
D. Abramson, K 2:05.9
W. Friedman, QBC 2:14.1
J. Clayton, BUY 2:25.5

MEN'S OPEN
200 Yd. Breaststroke
R. Wohnsigi, K 2:43.9
O. Paris, FY 2:45.6
R. Potonia, QBC 2:57.8

CENTRAL AAU GIRLS AGE-GROUP CHAMPS
Bloomington, Illinois
March 12, 1960

BNSC—Bloomington-Normal S.C.
CSC—Chicago Swim Club
CUSC—Champaign-Urbans S.C.
DY—Decatur YWCA
HCSA—Hinsdale Comm. Swimm Association
ICSC—Illinois Catholic S.C.
OPC—Oak Park Club
PSC—Peoria Swim Club
PPSC—Portage Park Swim Club
SCC—Spring Lake Country Club
WSSC—West Suburban S. C.
UN—Unattached
*—New Central A.A.U. Record

10 & under
25 Yd. Freestyle
H. Bauer, CSC 14.7
B. Busch, CUSC 15.3
M. Lowy, ICSC 15.9
25 Yd. Backstroke
H. Bauer, CSC 17.8
V. Allison, HCSA 18.4
D. Lohr, DY 18.6
25 Yd. Breaststroke
M. Downing, DY *19.2
F. Statkus, PSC 19.8
E. Byrne, OPC 19.9
25 Yd. Butterfly
M. Lowy, ICSC 16.0
M. Fraser, PSC 16.3
H. Bauer, CSC 16.3
100 Yd. Freestyle Relay
PSC (J. Wyman, P. Fraser, F. Statkus, K. Belsley) *1:05.1
OPC 1:05.3
CUSC 1:08.3
100 Yd. Med. Relay
PSC (J. Wyman, P. Fraser, F. Statkus, K. Belsley) *1:12.2
OPC 1:12.9
DY 1:18.6

11 & 12
50 Yd. Freestyle
P. Ball, UN 29.9
P. Hill, UN 30.1
L. Allsup, BNSC 30.5
100 Yd. Freestyle
P. Ball, UN 1:09.1
E. Braun, WSSC 1:11.5
J. Davis, PSC 1:13.7
50 Yd. Backstroke
A. Sigler, PPSC 35.2
C. Mize, DY 35.9
K. Kiefer, PPSC 35.8
50 Yd. Breaststroke
S. Rowe, BNSC *38.2
R. Sayre, UN 38.6
M. Gorman, OPC 39.4
50 Yd. Butterfly
A. Sigler, PPSC *32.6
M. Kerr, CSC 33.9
P. Ball, UN 34.1
200 Yd. Ind. Med.
A. Sigler, PPSC 2:51.4
P. Hill, UN 2:56.1
R. Sayre, UN 2:56.7
200 Yd. Freestyle Relay
PPSC "A" (C. Szarnik, B. Johnson, K. Kiefer, A. K. Sigler) *2:12.4
BNSC "A" 2:12.5
WSSC "A" 2:14.9
200 Yd. Medley Relay
BNSC "A" (Hilfinger, Allsup, Rowe, Williams) *2:25.5
HCSA 2:31.6
PPSC 2:33.3

13 & 14
50 Yd. Freestyle
L. Weatherby, HCSA 28.5
J. Wheeler, UN 29.0
J. Burson, PPSC 29.8
100 Yd. Freestyle
J. Burson, PPSC 1:06.7
K. Abbas, PPSC 1:08.4
C. Clark, WSSC 1:09.1
100 Yd. Backstroke
P. Conser, HCSA 1:15.8
T. Longstaff, UN 1:16.9
S. Hainline, UN 1:21.4
100 Yd. Breaststroke
E. Cassidy, WPSC 1:21.8
J. Wheeler, UN 1:23.4
B. Charleton, UN 1:24.2
100 Yd. Butterfly
S. Smith, ICSC 1:16.3
B. Downing, DY 1:16.9
B. Green, HCSA 1:17.1
200 Yd. Ind. Med.
J. Burson, PPSC 2:43.2
J. Wheeler, UN 2:47.2
P. Conser, HCSA 2:48.1
200 Yd. Freestyle Relay
WSSC (Schmitendorf, Murphy, Caravetta, McHugh) 2:05.9
PPSC 2:07.2
DY 2:08.1
200 Yd. Med. Relay
PPSC (K. Abbas, J. Burson, V. Humphries, N. Laskie) 2:18.2
HCSA 2:18.6
WSSC 2:19.0

15 & 16
100 Yd. Freestyle
C. Moore, ICSC 1:02.4
I. Clarke, WSSC 1:05.7
E. Fischer, PPSC 1:06.0
100 Yd. Backstroke
D. Claborn, PPSC 1:12.3
M. Schmidt, ICSC 1:18.4
A. Caravetta, WSSC 1:19.8
100 Yd. Breaststroke
E. Fischer, PPSC *1:15.7
C. Moore, ICSC 1:20.5
E. Atwood, UN 1:23.2
1-00 Yd. Butterfly
I. Clarke, WSSC *1:10.8
D. Claborn, PPSC 1:15.6
200 Yd. Ind. Medley
C. Moore, ICSC 2:35.6
D. Claborn, PPSC 2:41.8
E. Fischer, PPSC 2:49.2
200 Yd. Freestyle Relay
WSSC "A" (Luxford, Farney, Stavely, Clarke) *2:01.3
ICSC 2:02.8
PPSC 2:04.0
200 Yd. Med. Relay
PPSC (D. Claborn, E. Fischer, J. Laskie, G. Mottram) *2:14.5
WSSC "A" 2:14.7
ICSC 2:16.5

THESE EVENTS NOT INCLUDED IN CHAMPS
8 & under
25 Yd. Freestyle
J. Niemann, SCC 17.4
W. Wollrab, NBSC 17.8
K. Bull, HCSA 18.0
25 Yd. Backstroke
J. Niemann, SCC 20.5
K. Bull, HCSA 21.9
W. Wollrab, BNSC 23.3
25 Yd. Breaststroke
M. Record, DY 24.5
K. Hoskins, ICSC 24.6
N. Caughey, PSC 25.5
25 Yd. Butterfly
J. Niemann, SCC 19.7
M. Record, DY 21.1
M. Morgan, ICSC 22.8

NO. CALIF. Y.M.C.A. CHAMPS
Sacramento, California
March 12, 1960

EO—East Oakland YMCA
OC—Oakland Central YMCA
SAC—Sacramento YMCA
SJ—San Jose YMCA
W—Watsonville YMCA

GIRLS 10 & under
25 Yd. Freestyle
N. Williams, SAC 16.4
D. Walsh, SAC 18.4
P. Walsh, SAC 22.6
25 Yd. Backstroke
N. Williams, SAC 20.6
P. Korngold, SAC 21.2
Custer, SAC 29.0
25 Yd. Breaststroke
P. Korngold, SAC 22.7
N. Williams, SAC 23.0
D. Walsh, SAC 30.6
25 Yd. Butterfly
P. Korngold, SAC 19.6
N. Williams, SAC 21.0
D. Walsh, SAC 25.6
100 Yd. Ind. Medley
N. Williams, SAC 1:37.7
P. Korngold, SAC 1:42.0
D. Walsh, SAC 1:59.9
100 Yd. Free Relay
SAC (P. Korngold, N. Williams, D. Walsh, P. Walsh) 1:19.3

GIRLS 12 & Under Prep
50 Yd. Freestyle
D. Walsh, SAC 30.6
C. Hill, SAC 33.7
50 Yd. Backstroke
Rice, SAC 38.0
DeSoto, SAC 51.0
Cattnak, SAC 57.3
50 Yd. Breaststroke
Lemon, SAC 40.7
C. Cox, SAC 41.9
D. Fehr, SAC 44.7
50 Yd. Butterfly
D. Walsh, SAC 34.0
C. Cox, SAC 41.5
D. Fehr, SAC 42.9
100 Yd. Ind. Medley
Lemon, SAC 1:22.0
Rice, SAC 1:23.9
DeSoto, SAC 1:45.2
200 Yd. Free Relay
SAC (Lemon, Hill, Rice, Walsh) 2:11.1
200 Yd. Medley Relay
SAC (Rice, Cox, Hil, Fehr) 2:34.2

GIRLS 14 & Under
50 Yd. Freestyle
C. Coleman, SAC 33.5
R. Korngold, SAC 33.6
De La Fontaine, W 34.6
100 Yd. Freestyle
P. Walsh, SAC 1:17.4
De La Fontaine, W 1:21.4
Cassel, W 1:25.3
100 Yd. Backstroke
P. Walsh, SAC 1:31.1
M. Cox, SAC 1:49.5
100 Yd. Breaststroke
C. Coleman, SAC 1:33.4
R. Korngold, SAC 1:43.0
Winters, W 1:45.9
200 Yd. Free Relay
SAC (Coleman, Cox, Korngold, Walsh) 2:26.9
200 Yd. Med. Relay
SAC (Coleman, Korngold, Walsh, Cox) 2:43.7

GIRLS 16 Inter
50 Yd. Freestyle
De La Fontaine, W 32.9
100 Yd. Breaststroke
D. Walsh, SAC 1:30.1
De La Fontaine, W 1:31.1

BOYS 10 & under
25 Yd. Freestyle
D. Coleman, SAC 15.8
R. Rodd, OC 15.8
Cunningham, W 16.7
50 Yd. Freestyle
Spitz, SAC 30.7
J. Copeland, OC 35.5
R. Rodd, OC 36.4
25 Yd. Backstroke
Kasmire, SAC 19.3
Gibson, SJ 19.6
Cunningham, W 21.0
25 Yd. Breaststroke
S. Lawson, SJ 20.8
J. Copeland, OC 24.0
C. Boyd, SAC 26.7
25 Yd. Butterfly
K. Swenson, SJ 17.7
C. Coleman, SAC 19.7
J. Henry, SJ 21.8
100 Yd. Ind. Medley
Spitz, SAC 1:18.6
Lawson, SJ 1:33.2
Swensen, SJ 1:42.3
100 Yd. Free Relay
SAC (Kasmire, C. Coleman, Spitz, D. Coleman) 1:02.5
100 Yd. Medley Relay
San Jose (Gibson, Henry, Swenson, Lawson) 1:13.3

BOYS 12 & Under Prep.
50 Yd. Freestyle
Jan, OC 29.3
Barnstein, SAC 29.4
Crooks, SJ 31.9
100 Yd. Freestyle
Paps, SJ 1:09.2
R. Williams, SAC 1:09.5
Locke, SJ 1:14.2
50 Yd. Backstroke
Jan, OC 31.8
Baisley, SJ 32.7
Pinkerton, SJ 35.8
50 Yd. Breastroke
B. Coleman, SAC 40.6
Johnson, SAC 40.6
Fairbank, SAC 41.7
50 Yd. Butterfly
J. Fisher, SAC 34.6
J. Barnstein, SAC 36.6
Wright, SJ 38.9
100 Yd. Ind. Medley
Baisley, SJ 1:12.7
B. Coleman, SAC 1:23.7
Place, SAC 1:28.4
200 Yd. Free Relay
SAC (Williams, Barnstein, Fisher, Fairbank) 2:02.5
200 Yd. Med. Relay
SAC (Fisher, Fairbank, Johnson, Place) 2:25.0

BOYS 14 & Under Jrs.
50 Yd. Freestyle
Duncan, OC 25.0
Powers, OC 26.5
Brashear, SAC 27.0
100 Yd. Freestyle
Saunders, OC 59.6
Hannan, SAC 1:00.0
Brashear, SAC 1:06.8
100 Yd. Backstroke
Bischoff, OC 1:09.5
Livoni, SAC 1:16.3
Fenn, OC 1:20.6
100 Yd. Breaststroke
Hannan, SAC 1:18.8
Briggs, SAC 1:22.6
Foster, SJ 1:31.2
100 Yd. Butterfly
E. Duncan, OC 1:02.2
G. Eisert, SAC 1:13.7
200 Yd. Ind. Med.
Eisert, SAC 2:36.6
Parkinson, SAC 3:01.3
200 Yd. Free Relay
Oak Central (Saunders, Bischoff, Duncan, Powers) 1:44.8
200 Yd. Medley Relay
Oak Central (Saunders, Bischoff, Wildman, Powers) 2:07.8

BOYS 16 & Under Inter.
50 Yd. Freestyle
C. Eastman, EO 25.1
M. Fehr, SAC 25.6
C. Skillings, OC 26.6
100 Yd. Freestyle
M. Fehr, SAC 57.1
T. Cole, OC 1:01.9
R. Eastman, SAC 1:05.6
200 Yd. Freestyle
Habelt, EO 2:20.5
Cuthbert, OC 2:33.3
100 Yd. Backstroke
B. Jensen, OC 1:24.8
100 Yd. Breaststroke
J. Taylor, OC 1:17.8
100 Yd. Butterfly
C. Eastman, EO 1:03.7
Habelt, EO 1:29.1
200 Yd. Ind. Med.
T. Cole, OC 2:42.0
M. Fehr, SAC 2:31.9
200 Yd. Free Relay
Oak. Central (Cuthbert, Cerin, Cole, Skillings) 1:50.1
200 Yd. Medley Relay
Oak Central (Taylor, Cuthbert, Skillings, Cerin) 2:05.0

N. FRESNO ROTARY 4th ANNUAL
Fresno, California
March 12, 1960

AAC—Athens A.C.
BOV—Bay O Vista
BY—Berkeley YMCA
DOL—Fresno Dolphins
FY—Fresno Y
FSC—Fresno Swim Club
LA—Los Altos
MM—Marin Marlins
SBSC—South Bay Swim Club
SC—Santa Clara
SLB—San Leandro Beavers
VIS—Visalia
WVSS—West Valley SS
UN—Unattached
*—Nat. Record

GIRLS 12 & under
Diving
D. Georgian, AAC 165.85
D. Peake, AAC 140.35
P. Chavin, MM 100.10

13-16
D. Yocum, UN 168.75
P. Hughes, UN 126.10
D. Hansen, MM 114.10

BOYS 12 & under
Diving
D. McAlister, MM 134.7
L. Hall, MM 114.9
D. Rowe, MM 111.1

13-16
R. Earley, UN 211.45
C. Earley, MM 122.60
R. McAlister, MM 119.10

GIRLS 10 & under
50 Yd. Freestyle
K. Gimenez, WVSS 29.7
K. Baisley, UN 30.8
M. Rudnick, BSC 33.3
50 Yd. Backstroke
K. Baisley UN 34.
P. Robinson, SLB 38.
B. Bradford, DOL 39.
50 Yd. Breaststroke
K. Gimenez, WVSS *37.
B. Bradford, DOL 44.
P. Jones, SLB 48.
50 Yd. Butterfly
K. Gimenez, WVSS 32.
K. Baisley, UN 32.
P. Robinson, SLB 39.

GIRLS 11 & 12
50 Yd. Freestyle
D. DeVarona, BY 27.
G. Ambrose, SCSC 29.
D. Wallet, FY 29.
50 Yd. Backstroke
D. DeVarona, BY 31.
G. Ambrose, SCSC 32.
J. Spaulding, FY 35.
50 Yd. Breaststroke
J. Eckenfelder, SLB 37.
D. Wallet, FY 37.
A. Richardson, WVSS 37.
50 Yd. Butterfly
D. DeVarona, BY *29.
A. Richardson, WVSS 31.
G. Ambrose, SCSC 32.

GIRLS 13 & 14
100 Yd. Freestyle
C. Grandi, LASC 1:02.
S. Pickford, FY 1:07.
M. Perry, SLB 1:07.
100 Yd. Backstroke
C. Grandi, LASC 1:13.
P. Rose, UN 1:14.
B. Bowling, SLB 1:15.
100 Yd. Breaststroke
K. Powell, SLB 1:20.
M. O'Sullivan, AAC 1:21.
J. Hauge, WVSS 1:23.
100 Yd. Butterfly
C. Grandi, LASC 1:11.
P. Rose, UN 1:14.
J. Hauge, WVSS 1:16.

GIRLS 15 & 16
100 Yd. Freestyle
M. Johnson, FY 1:03.
N. Grandi, LASC 1:03.
R. Bowling, SLB 1:06.
100 Yd. Backstroke
R. Bowling, SLB 1:17.
100 Yd. Breaststroke
M. Johnson, FY 1:23.
S. York, AAC 1:24.
K. Dami, BY 1:25.
100 Yd. Butterfly
M. Johnson, FY 1:11.
N. Grandi, LASC 1:13.
S. Bossi, SLB 1:16.

SR. WOMEN
100 Yd. Freestyle
J. Phillips, SLB 1:04.
N. Grandi, LASC 1:04.
S. Bossi, SLB 1:08.
100 Yd. Backstroke
R. Bowling, SLB 1:11.
P. Tilly, UN 1:18.
100 Yd. Breaststroke
J. Phillips, SLB 1:19.
K. Powell, SLB 1:21.
D. Wallet, SLB 1:23.
200 Yd. Ind. Med.
J. Phillips, SLB 2:37.
P. Rose, UN 2:42.
M. Perry, SLB 2:50.

BOYS 10 & under
50 Yd. Freestyle
B. Jamison, FY 30.
G. Stephens, FY 31.
M. Dieden, SLB 31.
50 Yd. Backstroke
B. Svendsen, BOV 34.
M. Dieden, SLB 36.
B. Jamison, FY 38.
50 Yd. Breaststroke
G. Stephens, FY 41.
B. Svendson, BOV 41.
M. Dieden, SLB 42.
50 Yd. Butterfly
G. Stephens, FY 34.
B. Jamison, FY 35.
E. Edmonds, FY 43.

11 & 12
50 Yd. Freestyle
T. Jamison, FY 25.
P. Houser, SBSC 28.
B. Hart, FY 28.
50 Yd. Backstroke
T. Jamison, FY 30.
P. Houser, SBSC 31.
B. Hart, FY 32.
50 Yd. Breaststroke
D. Strong, VISV 36.
M. Burrows, SLB 37.
G. Yamashita, BY 40.
50 Yd. Butterfly
T. Jamison, FY 28.
P. Houser, SBSC 29.
G. Yamashita, BY 32.

BOYS 13 & 14
100 Yd. Freestyle
C. Schillinsky, BCC *55.
J. Curtiss, SLB 56.
B. Manoogian, DOL 1:00.
100 Yd. Backstroke
C. Schillinsky, BCC 1:06.
T. Stern, FY 1:11.

Manoogian, DOL 1:14.7

100 Yd. Breaststroke

Curtiss, SLB 1:12.3
Stern, FY 1:13.6
Warren, UN 1:17.9

100 Yd. Butterfly

Schillinsky, YCC 1:00.0
Curtiss, SLB 1:01.3
Manoogian, DOL 1:02.1

BOYS 15 & 16

100 Yd. Freestyle

Coulston, DOL 54.7
Bradford, DOL 56.6
Hoark, UN 57.5

100 Yd. Backstroke

Coulston, DOL 1:03.7
Juhl, SLB 1:05.9
Roark, UN 1:07.7

100 Yd. Breaststroke

Ghidella, BY 1:09.5
Heiman, UN 1:12.5
Bradford, DOL 1:13.0

100 Yd. Butterfly

Coulston, DOL 59.4
Klavon, UN 1:11.0

SR. MEN

100 Yd. Freestyle

Heinz, FSC 56.5
Misclevitz, FSC 57.0
Wallin, UN 58.2

100 Yd. Backstroke

Fisher, DOL 1:03.5
Nordholm, FSC 1:04.0
Milliman, BOV 1:04.9

100 Yd. Breaststroke

Ghidella, BY 1:11.4
D. Sherrer, FSC 1:11.4
Nordholm, FSC 1:13.4

200 Yd. Ind. Med.

Fisher, DOL 2:17.7
Nordholm, FSC 2:18.3
Misclevitz, FSC 2:35.4

MID-WESTERN YOUTH SWIM LEAGUE CHAMPS
Omaha, Nebraska
March 12, 1960

T—Boys Town
—Lincoln S.C.
—Omaha A.C.
Y—Omaha YMCA
—Sioux City
F—Sioux Falls
—Vermillion
—Record

GIRLS 8 & under

25 Yd. Freestyle

Frank, L 17.7
Kladstrup, S 18.2
Hartigan, O 18.9

25 Yd. Backstroke

Dwyer, O 21.1
Dana, O 21.9
Frank, L 21.5

25 Yd. Breaststroke

Derby, S *22.8
Slaughter, OY 25.3
Murphy, O 25.4

25 Yd. Butterfly

Derby, S *18.8
Dwyer, O 19.7
Hartigan, O 19.9

100 Yd. Freestyle Relay

aha A.C. (Dwyer, Hartigan, Dana, Renner) *1:15.8
ux City 1:19.0
coln 1:22.2

GIRLS 10 & under

Diving

Dwyer, O
Dahota, O
Allred, L

GIRLS 9 & 10

25 Yd. Freestyle

Brickson, L 15.5
Hessman, OY 15.9
Everson, O 15.9

25 Yd. Backstroke

Sutter, O *17.0
Hessman, OY 18.0
Arney, S 18.8

25 Yd. Breaststroke

DeWindt, O *19.0
Everson, O 20.4
Trebilcock, O 21.6

25 Yd. Butterfly

Sutter, O *16.5
Brickson, L 17.5
Schwartzkopf, L 18.6

100 Yd. Ind. Med

Sutter, O *1:27.6
DeWindt, O 1:33.4
Hessman, OY 1:34.3

100 Yd. Freestyle Relay

coln (Cross, Schwartz-kopf, Brickson, Magee) *1:03.2
aha A.C. 1:08.2
ux City 1:08.3

100 Yd. Med. Relay

ux City (Jackson, Bowers, Williams, Arney) 1:16.0
aha Y 1:22.6

GIRLS 11 & 12

Diving

Duggan, S
Callahan, O
Bowers, S

50 Yd. Freestyle

S. Sinovich, O 32.5
B. Callahan, O 33.5
S. James, L 35.1

50 Yd. Backstroke

R. Beebe, S *37.3
S. Sinovich, O 37.8
A. Longo, O 38.0

50 Yd. Breaststroke

R. Beebe, S *39.6
C. DeWindt, O 39.9
J. Everson, O 41.9

50 Yd. Butterfly

A. Longo, O 36.6
P. Winterhalter, L 37.4
C. Schwartzkopf, L 38.1

200 Yd. Ind. Med.

R. Beebe, S *3:03.9
C. Schwartzkopf, L 3:10.7
B. Bowers, S 3:19.0

200 Yd. Freestyle Relay

Omaha A.C. (Callahan, Sinovich, Longo, Werve) *2:15.6
Sioux City 2:23.1
Lincoln 2:25.9

200 Yd. Med. Relay

Omaha A.C. (Sinovich, DeWindt, Longo, Werve) 2:31.2
Lincoln 2:31.6
Sioux City 2:33.7

GIRLS 13 & 14

Diving

S. Hunting, S
S. Jones, L
T. Hartigan, O

100 Yd. Freestyle

J. Somers, O 1:09.4
G. Sutter, O 1:11.7
L. Dirks, S 1:13.4

100 Yd. Backstroke

E. Hastings, O 1:18.2
G. Groth, L 1:22.1
H. Howell, O 1:24.5

100 Yd. Breaststroke

S. Holman, L 1:27.1
S. Jepson, S 1:32.1
M. Long, OY 1:35.0

100 Yd. Butterfly

J. Somers, O 1:23.4
T. Hartigan, O 1:24.6
G. Sutter, O 1:26.1

200 Yd. Ind. Med.

E. Hastings, O 2:58.0
J. Somers, O 3:03.1
S. Jepson, S 3:04.5

200 Yd. Freestyle Relay

Sioux City (Dirks, Jepson, Benson, Boyle) *2:06.2
Omaha A.C. 2:08.3
Lincoln 2:15.0

200 Yd. Med. Relay

Omaha A.C. (Hastings, Howell, Somers, Sutter) *2:23.8
Sioux City 2:28.4
Lincoln 2:32.5

GIRLS High School

Diving

V. Mohr, L
J. Robar, S
J. Holman, L

100 Yd. Freestyle

C. Powers, O 1:08.8
S. Bottorff, L 1:09.2
J. Holman, L 1:23.7

100 Yd. Backstroke

S. Jepson, S *1:15.6
S. Bottorff, L 1:21.6
A. Roose, O 1:26.5

100 Yd. Breaststroke

S. Jepson, S 1:24.7
P. Murray, L 1:26.1
A. Roose, O 1:40.0

100 Yd. Butterfly

P. Murray, L 1:18.8
C. Powers, O 1:19.3

200 Yd. Ind. Med.

P. Murray, L 2:53.7
C. Powers, O 2:55.3
S. Jepson, S 2:57.1

200 Yd. Freestyle Relay

Lincoln (Ewnig, Holman, Mohr, Bottorff) 2:26.8

200 Yd. Med. Relay

Omaha A.C. (Hastings, Roose, Powers, Nelson) 2:24.4
Lincoln 2:32.4

BOYS 8 & under

25 Yd. Freestyle

J. Allred, L 18.0
B. Muskin, O 18.2
M. Williams, S 20.3

25 Yd. Backstroke

D. Tuttle, SF 20.6
K. Holtze, S 22.6
M. Packard, S 22.9

25 Yd. Breaststroke

B. Jacobson, OY 26.5
B. McQuillen, L 27.1
K. Holtze, S 29.5

25 Yd. Butterfly

R. Denton, OY 21.0
J. Allred, L 21.7
W. Longo, O 24.5

100 Yd. Freestyle Relay

Omaha A. C. (Muskin, Lewis, Longo, George) 1:22.9
Sioux City 1:23.3
Sioux Falls 1:26.7

BOYS 10 & under

Diving

J. Allred, L
B. Allred, L
T. Hartigan, O

BOYS 9 & 10

25 Yd. Freestyle

E. Holtze, S 15.1
M. Harris, L 15.3
S. Ewing, L 16.5

25 Yd. Backstroke

D. Schmidt, L 17.4
E. Holtze, S 17.9
J. Coy, L 18.2

25 Yd. Breaststroke

J. Brickson, L 19.6
C. Jepson, S 20.5
B. Ring, SF 22.4

25 Yd. Butterfly

D. Schmidt, L 16.2
D. Slosburg, O 18.2
J. Coy, L 20.0

100 Yd. Ind. Med.

E. Holtz, S 1:30.5
P. Driscoll, O 1:36.7
C. Jepson, S 1:44.8

100 Yd. Freestyle Relay

Lincoln (Anderson, Brickson, Harris, Ewing) 1:07.7
Omaha A.C. 1:08.8
Sioux Falls 1:09.5

100 Yd. Med. Relay

Sioux City (Searing, Jepson, Holtze, Kelly) 1:15.9
Omaha A.C. 1:16.1
Sioux Falls 1:25.2

BOYS 11 & 12

Diving

L. Bacon, BT
J. Billingsley, BT
T. Oswalt, S

50 Yd. Freestyle

G. Longo, O *30.1
K. Little, L 30.8
J. Phillips, S 30.8

50 Yd. Backstroke

J. Phillips, S *34.4
K. Little, L 34.6
G. Wright, L 36.4

50 Yd. Breaststroke

J. Winkler, O *37.9
G. Longo, O 40.2
T. Tidball, L 40.5

50 Yd. Butterfly

T. Tidball, L 33.3
S. Gerkin, S 35.1
D. Barrett, O 38.1

200 Yd. Ind. Med.

K. Little, L *3:03.2
S. Gerkin, S 3:09.7
K. Jantz, O 3:22.5

200 Yd. Freestyle Relay

Sioux City (Phillips, Story, Tufty, Oswalt) *2:09.4
Omaha A.C. 2:10.1
Boys Town 2:28.0

200 Yd. Med. Relay

Omaha A.C. (Patz, Winkler, Barrett, Longo) *2:24.5
Lincoln 2:27.1
Sipux City 2:30.3

BOYS 13 & 14

Diving

S. Sorenson, O
J. Little, L
J. Trebilcack, O

100 Yd. Freestyle

S. Coy, L 1:01.6
T. Dermyer, L 1:05.2
B. Stern, L 1:05.7

100 Yd. Backstroke

K. Glasser, O *1:08.3
T. Dermyer, L 1:16.3
T. McCaffrey, O 1:17.5

100 Yd. Breaststroke

K. Glasser, O *1:14.4
D. Frank, L 1:18.0
J. Trebilcock, O 1:19.5

100 Yd. Butterfly

S. Coy, L *1:08.3
J. Little, L 1:22.2
D. Boyer, O 1:22.8

200 Yd. Ind. Med.

S. Coy, L *2:36.3
K. Glasser, O 2:42.5
D. Frank, L 2:50.9

200 Yd. Freestyle Relay

Lincoln (Dennis, Frank, Stern, Dermyer) *1:55.8
Omaha A.C. 2:03.6
Boys Town 2:04.7

200 Yd. Med. Relay

Lincoln (Dermyer, Frank, Coy, Little) *2:08.1
Omaha A.C. 2:11.8
Sioux City 2:26.7

BOYS High School

Diving

K. Kelly, S
B. Reyes, S

100 Yd. Freestyle

J. Amundson, SF 1:03.2
K. Oloson, O 1:03.9
P. Hyink, S 1:07.1

100 Yd. Backstroke

K. Funk, OY 1:21.8
P. Hylink, S 1:22.3
E. Retikis, BT 1:28.2

100 Yd. Breaststroke

H. Jones, O 1:19.2
C. Bahrison, SF 1:30.5
B. Reyes, S 1:30.6

100 Yd. Butterfly

H. Jones, O *1:18.9
J. Amundson, SF 1:19.6
J. Holst, SF 1:31.3

200 Yd. Ind. Med.

J. Amundson, SF 2:58.3
Ken Funk, OY 3:11.9

200 Yd. Freestyle Relay

Sioux City (Kelly, Reyes, Hyink, McCauley) *1:57.4
Sioux Falls 2:00.6
Omaha A.C. 2:02.3

200 Yd. Med. Relay

Sioux City (Kelly, Reyes, Hyink, McCauley) 2:17.9
Sioux Falls 2:22.6
Omaha Y 3:02.9

FORT BUCHANAN, PUERTO RICO
Puerto Rico
March 12, 1960

A—Army
C—Condado Beach Hotel
CAS—Casino de Puerto Rico
CC—Caparra Country Club
CH—Caribe Hilton Hotel
N—Navy

GIRLS 8 & under

Diving

S. Lemon, N 40.40
C. Rodin, N 33.20
M. LaPorte, C 29.20

33 Yd. Freestyle

S. Becerra, C 26.0
J. Horne, A 26.0
M. Rodriguez, CH 27.4

33 Yd. Backstroke

J. Cimino, C 31.1
S. Lemon, N 33.7
M. Rodriguez, CH 35.4

33 Yd. Breaststroke

C. Rodin, N 36.7
A. R. Marcial, CC 42.5
G. Carrion, CH 43.6

33 Yd. Butterfly

M. Velasco, CC 37.9
J. Horne, A 38.5
S. Lemon, N 39.0

132 Yd. Freestyle Relay

Condado 2:08.9
Army 2:12.5
Caparra 2:14.0

132 Med. Relay

Caparra 2:30.2
Army 2:41.2

GIRLS 13 & 14

Diving

C. Lemon, N 166.50
B. Gonzales, CC 118.70
C. Hertell, CC 110.20

99 Yd. Freestyle

M. Lavergne, CH 1:13.5
C. Fridman, C 1:13.6
C. Echevarria, C 1:28.1

99 Yd. Backstroke

C. Lemon, N 1:29.2
B. Gonzales, CC 1:35.2
C. Echivarria, C 1:44.7

99 Yd. Breaststroke

K. Killiae, A 1:35.5
C. Fridman, C 1:45.2
J. Mongogna, N 1:48.4

99 Yd. Butterfly

C. Colee, N 1:41.9
B. Gonzalez, CC 1:48.2
M. Cordova, CC 1:56.1

264 Yd. Ind. Med.

C. Colee, N 4:26.1
M. Lavergne, CH 4:33.1

396 Yd. Freestyle Relay

Navy 5:52.3
Army 6:21.1
Condado 6:37.6

396 Yd. Med. Relay

Navy 6:35.8
Caparra 6:52.0
Army 7:18.4

GIRLS 15 & 16

99 Yd. Freestyle

L. Rodriguez, CH 1:11.8
B. McKague, A 1:30.6
M. Gould, N 1:34.5

296 Yd. Freestyle

K. Colee, N 5:47.5

99 Yd. Backstroke

L. Rodriguez, CH 1:25.6
S. Tweedy, N 1:36.5
B. McKague, A 1:42.7

99 Yd. Breaststroke

C. Trip, N 1:45.9
N. Broach, A 1:54.1
M. deJesus, CC 2:03.5

99 Yd. Butterfly

C. Colee, N 1:37.4
M. de Jesus, CC 1:45.2

264 Yd. Ind. Med.

S. Tweedy, N 5:28.5

396 Yd. Freestyle Relay

Navy 6:25.0

396 Yd. Med. Relay

Navy 6:38.0

BOYS 8 & under

Diving

F. Ramis, CH 46.10
B. Thompson, A 36.40
J. Cimino, C 29.80

33 Yd. Freestyle

B. Mason, N 24.5
L. Diaz, CC 24.5
S. Benak, C 24.6

33 Yd. Backstroke

F. Ramis, CH 26.4
S. Benak, C 31.4
J. Hartman, N 33.5

33 Yd. Breaststroke

P. Colee, N 30.8
D. Simonson, CC 31.5
L. Diaz, CC 33.0

33 Yd. Butterfly

F. Ramis, CH 26.5
B. Mason, N 28.3
B. Thompson, A 29.1

132 Yd. Freestyle Relay

Caribe Hilton 1:45.2
Navy 1:47.1
Army 1:47.5

132 Yd. Med. Relay

Navy 2:04.9
Army 2:12.5
Caribe Hilton 2:14.4

BOYS 13 & 14

Diving

M. Otero, CH 127.60
J. Suarez, CC 99.50
R. Seiera, C 68.30

99 Yd. Freestyle

A. Franco, C 1:04.8
F. Alvarez, CC 1:05.8
C. Casellas, CC 1:06.2

99 Yd. Backstroke

J. Buxeda, CC 1:20.3
L. Murray, A 1:22.2
R. Traub, A 1:22.5

99 Yd. Breaststroke

M. Silen, CC 1:22.6
G. Bergnez, CC 1:26.9
G. Ramis, CH 1:29.0

99 Yd. Butterfly

A. Casanova, CC 1:20.4
A. Franco, C 1:31.1
G. Ramis, CH 1:38.8

264 Yd. Ind. Med.

A. Casanova, CC 4:03.6
J. Buxeda, CC 4:07.1
T. Peel, A 4:12.0

396 Yd. Freestyle Relay

Caparra 4:35.5
Army 4:40.4
Condado 4:46.8

396 Yd. Med. Relay

Caparra 5:16.5
Army 5:33.0
Condado 5:47.7

BOYS 15 & 16

Diving

H. Fernandez, CH 216.00
J. Mongogna, N 192.60
C. Lopez, CC 152.30

99 Yd. Freestyle

R. Chenaux, CC 59.0
D. Rodriguez, CH 59.1
D. Harrington, CAS 1:07.0

396 Yd. Freestyle

D. Hale, A 4:54.5
K. Kaine, N 5:32.6
H. Gandia, CH 5:52.6

99 Yd. Backstroke

H. Raleigh, N 1:21.5
S. Metelonich, N 1:23.5
J. Pasarell, CC 1:25.7

99 Yd. Breaststroke

G. Berumdez, CH 1:21.4
M. Perez, CC 1:21.9
M. DeSalvo, N 1:22.3

99 Yd. Butterfly

K. Kaine, N 1:17.6
J. Pasarrel, CC 1:55.1

264 Yd. Ind. Med.

M. Perez, CC 3:41.0
D. Hale, A 3:46.3
R. Hays, N 4:21.3

396 Yd. Freestyle Relay

Caribe Hilton 4:26.5
Caparra 4:34.1
Navy 4:36.7

396 Yd. Med. Relay

Navy 5:15.1

SR. MET CHAMPS
and OPEN AGE GROUP
St. Mary's Rec. Center, New York
March 13, 1960

BUY—Bronx Union YMCA
FY—Flushing Y
GSB—Grand St. Boys
K—Knickerbocker A.C.
NY—Newark Y
NYAC—New York Athletic Club
QBC—Queen's Boys Club
WSA—Women Swimming Assoc.
*—New Metro Record

GIRLS 10 & under

50 Yd. Backstroke

N. Costello, K *36.3
J. Joyce, FY 38.4
P. Paris, FY 49.1

GIRLS 11 & 12

100 Yd. Freestyle

J. Butera, K *1:07.1
D. Graham, WSA 1:08.2
M. Ruddy, WSA 1:11.6

WOMEN'S OPEN

200 Yd. Freestyle

J. Katz, K 2:19.8
M. Keating, FY 2:20.9
S. Peterson, K 2:24.9

WOMEN Sr. Met. Champs

250 Yd. Breaststroke

M. Scannell, K *3:42.6

J. Arndt, FY *3:42.6
J. Murphy, WSA 3:47.8

BOYS 10 & under
50 Yd. Freestyle
P. Katz, K *31.1
D. Frisch, BUY 31.9
M. Laufer, QBC 32.8

BOYS 11 & 12
50 Yd. Backstroke
K. Price, NY 36.2
T. Frost, QBC 37.0
R. Horowitz, BUY 37.4

BOYS 13 & 14
100 Yd. Butterfly
F. Woertman, NYAC 1:07.4
C. Morrison, BUY 1:08.3
O. Paris, FY 1:08.5

MEN'S OPEN
200 Yd. Freestyle
D. Abramson, K *1:59.6
B. Shrout, FY 2:00.7
L. Krogh, NYAC 2:02.2

SR. MET. CHAMPS
200 Yd. Ind. Med.
F. Munsch, GSB *2:13.4
J. Stetz, Jr., K 2:18.3
D. Galluzzi, FY 2:19.7

MICHIGAN A.A.U.
GIRLS STATE SWIM CHAMPS
Detroit, Michigan
March 19, 1960
AASC—Ann Arbor Swim Club
ATD—American Turners Detroit
DPR—Detroit Parks & Rec.
UN—Unattached
WCC—Womens City Club
*—New State Record

GIRLS 16 & under
Diving
M. King, UN 182.9
K. McCann, WCC 153.25
S. Sinn, AASC 153.25
50 Yd. Freestyle
C. Osgood, ATD 27.5
J. Snavoly, AASC 28.2
L. Rodgers, DPR 28.2
100 Yd. Freestyle
C. Osgood, ATD *1:01.7
L. Rodgers, DPR 1:03.4
J. Snavoly, AASC 1:03.7
200 Yd. Freestyle
S. Thrasher, AASC *2:19.8
K. Hopting, ATD 2:27.8
M. Sinn, AASC 2:27.9
400 Yd. Freestyle
P. Wirth, ATD 5:03.8
M. Sinn, AASC 5:09.5
K. Hopting, ATD 5:33.8
100 Yd. Backstroke
J. Parks, WCC 1:08.6
M. Shelton, WCC 1:13.4
K. Fraser, AASC 1:14.1
200 Yd. Breaststroke
C. Goyette, ATD *2:49.0
S. Bedford, WCC 2:50.6
K. Fraser, AASC 2:54.0
100 Yd. Butterfly
S. Warner, AASC 1:11.0
L. Frost, UN 1:12.7
K. Cross, ATD 1:13.3
200 Yd. Ind. Medley
P. Wirth, ATD *2:29.0
S. Thrasher, AASC 2:29.9
S. Bedford, WCC 2:44.0
400 Yd. Freestyle Relay
ATD (Beckenhauer, Cross, Osgood, P. Wirth) *4:19.3
WCC A 4:24.2
ATD B 4:40.8
400 Yd. Med. Relay
AASC A (Sinn, Maozos, Thrasher, Snavely) *4:43.7
WC A 4:48.7
ATD A 5:04.0

ALLEGHENY MT. ASSOC.
AGE GROUP & OPEN
Mt. Lebanon, Pa.
March 19, 1960
CY—Coraopolis YMCA
DD—Duquesne Dolphins
MLAC—Mt. Lebanon Aqua Club
YMHA—Pittsburgh YM&WHA
UN—Unattache
*—AMA Record
**—National Record

GIRLS 8 & under
25 Yd. Freestyle
J. Jensen, MLAC 17.5
J. Hofstetter, UN 17.5
L. McLaren, YMHA 18.6

GIRLS 10 & under
50 Yd. Breaststroke
L. Scarlett, MLAC *45.8
J. Mantics, DD 50.2
M. Harper, CY 50.6

GIRLS 11 & 12
100 Yd. Freestyle
G. Kowallis, MLAC 1:09.8
K. Wiesenbaugh, YMHA 1:10.4
S. Keener, MLAC 1:11.6
100 Yd. Backstroke
K Miller, MLAC 1:20.5
S. Keener, MLAC 1:21.4
G. Kowallis, MLAC 1:22.7

GIRLS 13 & 14
200 Yd. Backstroke
Judy Keating, YMHA 2:41.2
A. Hopkins, YMHA 2:41.6
Janice Keating, YMHA 2:48.3

GIRLS 15 & over
200 Yd. Freestyle
J. Nielsen, MLAC 2:20.6
V. Bodnar, YMHA 2:36.6
G. Roswell, MLAC 2:42.3

BOYS 10 & under
50 Yd. Backstroke
R. Fox, YMHA *35.3
A. Weisbrod, MLAC 36.8
J. Ludwig, YMHA 37.7

BOYS 11 & 12
50 Yd. Freestyle
M. Griffith, YMHA 29.4
C. Boyd, DPR 31.1
S. Murphy, MLAC 31.3

BOYS 15 & over
200 Yd. Backstroke
D. Cavanaugh, UN 2:00.7
S. Ganong, YMHA 2:02.2
D. Esposito, MLAC 2:03.5

BOYS 15 & 16
100 Yd. Butterfly
T. Tretheway, MLAC *1:01.1
R. Toucey, MLAC 1:01.9
P. Zelonis, YMHA 1:05.4

BOYS Open
100 Yd. Breaststroke
T. Tretheway, MLAC *1:05.8
D. McDonnell, DD 1:09.8
J. Weaver, MLAC 1:10.0

MEN'S A.A.U. JR. NAT. CHAMPS
200 Yd. Medley Relay
MLAC "A" (B. Lewis, T. Tretheway, R. Toucey, J. Shields) **1:49.9
YMHA 1:51.2
DPR 1:52.6

ALLEGHENY MT. ASSOC.
SR. CHAMPS
Pittsburgh, Pennsylvania
March 16, 1960
DD—Duquesne Dolphins
MLAC—Mt. Lebanon Aqua Club
YMHA—Pittsburgh YM&WHA
UN—Unattached
*—A.M.A. Record

SENIOR WOMEN
100 Yd. Backstroke
Judy Keating, YMHA 2:46.1
V. Bodnar, YMHA 2:47.2
Janice Keating, YMHA 2:50.5
100 Yd. Breaststroke
P. Feehan, YMHA 1:17.1
A. Hopkins, YMHA 1:17.7
B. Barabas, UN 1:22.7
100 Yd. Butterfly
S. Cobun, YMHA 1:13.0
V. Bodnar, YMHA 1:18.2
A. Hopkins, YMHA 1:20.2
400 Yd. Freestyle Relay
YMHA "A" (J. Keating, J. Keating, P. Feehan, S. Cobun) 4:34.2
YMHA "B" 4:48.7
MLAC 4:53.4

SENIOR MEN
100 Yd. Backstroke
R. Levine, YMHA 1:01.6
W. Pappert, UN 1:03.1
J. O'Donnell, UN 1:04.4
200 Yd. Breaststroke
T. Tretheway, MLAC *2:44.2
J. Weaver, MLAC 2:47.4
D. McDonnell, DD 2:56.0
100 Yd. Butterfly
N. Clark, UN *59.5
R. Levine, YMHA 1:00.6
R. Toucy, MLAC 1:04.4
400 Yd. Freestyle Relay
YMHA "A" (Rob. Levine, B. Cobun, S. Ganong) 3:49.9
MLAC 4:01.1
YMHA "B" 4:09.8

METRO ASSOCIATION
CU—Columbia University
FY—Flushing YMCA
GSB—Grand Street Boys
K—Knickerbocker SC
NYAC—New York Ahtletic Club
QBC—Queens Boys Club
WSA—Women's Swimming Assoc.
UN—Unattached
Downtown Athletic Club, N. Y.
March 24, 1960
WOMEN SR. MET. CHAMPS
100 Yd. Breaststroke
M. Scannell, K *1:18.4
J. Arndt, FY 1:19.8
J. Murphy, WSA 1:22.0
400 Yd. Med. Relay
Knickerbocker SC (B. Wohl, S. Peterson, M. Scannell, J. Katz) 4:50.8
Women's S.A. "A" 5:00.6
Women's S.A. "B" 5:12.1

MEN'S SR. MET. CHAMPS
400 Yd. Medley Relay
New York A.C. "A" (F. Woertman, H. Frey, V. Santos, L. Krogh) *4:04.6
Flushing YMCA 4:11.7
Grand Street Boys 4:11.7

JR. METRO CHAMPS DIVING

Columbia University
March 19, 1960
1 Meter
W. Tabacchi, UN 317.75
M. Wall, NYAC 305.55
E. Fisher, CU 299.0

St. Mary's Recreation Center
Bronx, New York
March 27, 1960
WOMEN'S SR. MET. CHAMP
200 Yd. Backstroke
B. Nullmeyer, WSA *2.33.3
S. Peterson, K 2:41.5
P. Kelly, FY 2:47.2
400 Yd. Ind. Med.
J. Katz, K *5:37.1
M. Keating, FY 6:02.3
A. Jones, WSA 6:10.3

MEN'S SR. MET. CHAMPS
400 Yd. Freestyle Relay
New York Athletic Club "A" (N. Cirigliano, L. Krogh, F. Woertman, T. Clay) *3:36.1
Grand Street Boys 3:36.5
Knicks "A" Team 3:43.5

JR. METRO 1500 MET. FREESTYLE CHAMPS
Columbia Univ., New York, N. Y.
April 6, 1960
B. Shrout, FY *19:20.2
S. Ashare, QBC 20:44.6
T. Frost, QBC 20:50.7

PHILLIPS PETROLEUM CO. OPEN
Bartlesville, Oklahoma
March 25, 26, 27, 1960
FAL—Air Force Falcons (Colo)
AAC—Austin Aquatic Club
BAM—Brooks Army Medical
CSC—Champlin Swim Club (Enid)
CSY—Colorado Springs YMCA
CAC—Conoco Aquatic Club
DAC—Denver Athletic Club
DH—Denver Hilltoppers
FM—Fox Meadows Country Club
HSC—Hopkins Swim Club
IAQC—Indianapolis Aquatic Club
IAC—Indianapolis Athletic Club
KCSC—Kansas City Swim Club
KD—Killeen Dolphins (Texas)
LSC—Lincoln Swim Club
LRBC—Little Rock Boys Club
MH—Mile-Hi Swim Club
OC—Oklahoma City Swim Club
OAC—Omaha Athletic Club
PSC—Phillips "66" Splash Club
PP—Portage Park (Chicago)
RSC—Rockwood Swim Club
SA—San Antonio
SCM—Sioux City Mariners
SSC—Springfield Swim Club (Mo)
SP—Shaw Park (St. Louis)
SJ—St. Joseph YMCA
TSC—Topeka Swim Club
TY—Tulsa Y Aquatic Club
WSC—Wichita Swim Club
WY—Wichita YMCA
*—Pool Record
**—State Record
***—National Record

GIRLS 10 & under
Diving
D. Hartman, DH
P. Dwyer, OAC
S. DeWindt, OAC
50 Yd. Freestyle
F. Sutter, OAC 33.6
S. Goppert, FAL 33.7
J. Browning, PSC 34.7
100 Yd. Freestyle
F. Sutter, OAC 1:13.7
S. Goppert, FAL 1:14.4
M. Gore, TY 1:18.8
50 Yd. Backstroke
F. Sutter, OAC 38.7
E. Frazier, LRBC 41.0
B. Murfin, WSC 41.9
50 Yd. Breaststroke
S. DeWindt, OAC 42.8
B. Murfin, WSC 44.8
N. Hays, DAC 45.8
50 Yd. Butterfly
F. Sutter, OAC 37.1
N. Hayes, DAC 41.1
B. Murfin, WSC 41.5
100 Yd. Ind. Med.
F. Sutter, OAC 1:26.5
B. Murfin, WSC 1:28.4
J. Yates, WSC 1:29.9
200 Yd. Freestyle Relay
OAC 2:27.8
WSC 2:31.3
PSC 2:31.8
200 Yd. Medley Relay
OAC 2:44.6
KCSC 3:05.5
TY 3:05.5

GIRLS 11 & 12
Diving
B. Callahan, OAC
M. Crowley, TY
S. Yaple, PSC
50 Yd. Freestyle
J. Darrah, WSC 29.2
S. Schimmel, UN 29.5
A. Sigler, PP 31.0
100 Yd. Freestyle
S. Schimmel, SA 1:06.0
E. Wells, SP 1:07.3
J. Darrah, WSC 1:08.5
50 Yd. Backstroke
J. Darrah, WSC 34.5
S. Schimmel, SA 34.5
A. Sigler, PP 35.2
50 Yd. Breaststroke
J. Darrah, WSC 37.9
R. Beebe, SCM 38.8
S. Schimmel, UN 38.8
50 Yd. Butterfly
J. Darrah, WSC 31.5
A. Sigler, PP 32.2
L. Renard, KCSC 33.5
200 Yd. Ind. Med.
A. Sigler, PP 2:42.6
J. Darrah, WSC 2:44.5
S. Schimmel, SA 2:51.4
200 Yd. Freestyle Relay
WSC 2:08.0
PSC A 2:09.1
KCSC 2:11.3
200 Yd. Med. Relay
WSC 2:23.3
KCSC 2:24.6
TY 2:32.5

GIRLS 13 & 14
Diving
S. Phillips, KCSC
M. Cockerell, RSC
T. Havens, DH
50 Yd. Freestyle
J. Franz, PSC 27.5
P. Evans, KD 29.6
T. Hume, SSC 29.9
100 Yd. Freestyle
J. Franz, PSC *1:01.0
P. Evans, KD 1:03.1
D. Wiles, IAC 1:06.0
200 Yd. Freestyle
J. Franz, PSC 2:21.2
D. Wiles, IAC 2:24.5
P. Evans, KD 2:30.0
100 Yd. Backstroke
H. Kaufmann, HSC 1:12.7
D. Wiles, IAC 1:13.5
M. Michaels, BAM 1:16.3
100 Yd. Breaststroke
R. Reed, WSC *1:19.7
J. Franz, PSC 1:22.7
L. Ranney, WSC 1:23.5
100 Yd. Butterfly
D. Wiles, IAC *1:09.3
L. Pierpont, OC 1:12.0
H. Kaufmann, HSC 1:13.9
200 Yd. Ind. Med.
D. Wiles, IAC 2:36.9
J. Franz, PSC 2:40.6
M. Michaels, BAM 2:44.6
200 Yd. Freestyle Relay
OAC 2:01.7
PSC 2:03.5
SP 2:05.0
200 Yd. Med. Relay
WSC 2:17.7
PSC 2:20.5
OAC 2:20.8

HIGH SCHOOL GIRLS
Diving
C. Welch, DH
P. Lane, KCSC
P. Blue, TY
50 Yd. Freestyle
P. Tanner, WSC 27.4
L. Darrah, WSC 28.2
J. Hull, CAC 29.6
100 Yd. Freestyle
P. Tanner, WSC 1:01.4
C. Darrah, WSC 1:03.1
J. Hull, CAC 1:05.2
200 Yd. Freestyle
S. Pulliam, CAC *2:15.7
P. Tanner, WSC 2:24.8
C. Darrah, WSC 2:30.1
100 Yd. Backstroke
S. Pulliam, CAC 1:08.9
C. Darrah, WSC 1:11.8
N. Pulliam, CAC 1:11.9
100 Yd. Breaststroke
L. Harman, CAC *1:18.5
J. Wells, SP 1:23.2
J. Hull, CAC 1:24.0
100 Yd. Butterfly
S. Pulliam, CAC *1:03.8
C. Darrah, WSC 1:10.5
P. Murray, LSC 1:18.5
200 Yd. Ind. Med.
S. Pulliam, CAC **2:30.3
L. Harman, CAC 2:40.9
C. Darrah, WSC 2:42.8
200 Yd. Freestyle Relay
CAC **1:54.8
WSC 1:56.5
OC 2:11.0
200 Yd. Med. Relay
CAC **2:07.3
WSC 2:10.0
LSC 2:23.1

BOYS 10 & under
Diving
J. Walkup, PSC
M. Miller, FM
B. McLaren, DH
50 Yd. Freestyle
A. Ackerman, SP 30.2
D. Uraneck, PSC 30.5
M. Rummerfield, TY 30.7
100 Yd. Freestyle
M. Rummerfield, TY
B. Strong, TY
B. Rummerfield, TY
50 Yd. Backstroke
M. Rummerfield, TY
B. Strong, TY
D. Donoho, LRBC
50 Yd. Breaststroke
M. Rummerfield, TY
B. Rummerfield, TY
J. Walkup, PSC
50 Yd. Butterfly
M. Rummerfield, TY
C. Brooks, LRBC
J. Garvey, WSC
100 Yd. Ind. Med.
M. Rummerfield, TY
B. Strong, TY
J. Knorr, WSC
200 Yd. Freestyle Relay
TY ***
PSC
LRBC
200 Yd. Med. Relay
TY ***
LRBC
PSC

BOYS 11 & 12
C. Ganthier, DH
D. Hartman, DH
B. Dutton, SJ
50 Yd. Freestyle
J. Sheehy, IAC
C. Horner, WSC
M. Woods, CAC
100 Yd. Freestyle
J. Sheehy, IAC
T. Calloway, LRBC
J. Sutocky, PSC
50 Yd. Backstroke
T. Calloway, LRBC
J. Lovell, AAC
J. Sherry, IAQ
50 Yd. Breaststroke
T. Calloway, LRBC
K. Karotkin, AAC
M. Meisinger, TSC
50 Yd. Butterfly
J. Sheehy, IAC
S. Autrey, CSC
J. Love, AAC
200 Yd. Ind. Med.
J. Sheehy, IAC
T. Calloway, LRBC
J. Sutocky, PSC
200 Yd. Freestyle Relay
WSC
AAC
PSC
200 Yd. Med. Relay
AAC
PSC
WSC

BOYS 13 & 14
Diving
J. Estes, KCSC
J. Norton, OAC
S. Sorenson, OAC
50 Yd. Freestyle
J. Denny, OC
S. Coy, LSC
S. Brown, GSY
100 Yd. Freestyle
J. Denny, OC
C. Coy, LSC
W. Gage, DH
200 Yd. Freestyle
S. Coy, LSC
J. Denny, OC
D. Pennington, KCSC
100 Yd. Backstroke
J. Steele, OAC
S. Coy, LSC
W. Gage, DH
100 Yd. Breaststroke
K. Glasser, OAC
J. Denny, OC
S. Bullock, TY
100 Yd. Butterfly
S. Coy, LSC
J. Moyer, WY
J. Denny, OC
200 Yd. Ind. Med.
J. Denny, OC
S. Coy, LSC
W. Gage, DH
200 Yd. Freestyle Relay
LSC
WSC
OAC
200 Yd. Med. Relay
OAC
LSC
WSC

HIGH SCHOOL BOYS
Diving
C. Phillips, KCSC
M. Gurean, DH
R. Oglesby, UN
50 Yd. Freestyle
J. Graves, AAC
R. Wellman, OAC
R. Walls, PSC
100 Yd. Freestyle
R. Walls, PSC
J. Graves, AAC
J. Hove, KCSC
200 Yd. Freestyle
J. Graves, AAC

Walls, PSC 2:02.3
Bryant, TY 2:06.9

100 Yd. Backstroke
Henry, OAC 1:01.5
Walls, PSC 1:05.1
Ditmer, MH 1:05.6

100 Yd. Breaststroke
Rowe, CAC *1:07.1
Jackson, OAC *1:07.1
McIntyre, TY 1:11.6

100 Yd. Butterfly
Coolidge, OAC 1:01.0
Graves, AAC 1:02.4
Nichols, OC 1:02.8

200 Ind. Med.
Wellman, OAC 2:20.0
Graves, AAC 2:21.2
Rowe, CAC 2:23.5

200 Yd. Freestyle Relay
C **1:35.8
1:39.8
1:42.3

200 Yd. Med. Relay
C **1:48.4
1:50.9
1:53.6

BOYS AGE GROUP CHAMPS
Hinsdale, Illinois
March 26, 1960

SC–Chicago Swim Club
Y–Evanston YMCA
–Franklin Park
CSA–Hinsdale Community Swim Assoc.
Y–Harvey YMCA
SC–Illinois Catholic Swim Club
–LaFollette Park
SC–Mich. Shores Club
–Portage Park
C–Rockford Swim Club
CY–So. Chicago YMCA
CC–Spring Lake Country Club
Y–Springfield YMCA
SSC–West Sub. Swim Club
N–Unattached
–Association Record

10 Years & Under

50 Yd. Freestyle
Timmings, UN 31.8
Naber, UN 32.2
Douglass, HCSA 32.6

50 Yd. Backstroke
Oparka, CSC 39.3
Hesse, SY 40.1
Mendelson, ICSC 40.3

50 Yd. Breaststroke
Wilcox, HCSA 43.4
Schueller, SLCC 46.5
Alsbrook, HY 48.2

50 Yd. Butterfly
Naber, UN *36.7
Oparka, CSC 38.7
White, HY 40.9

100 Yd. Individual Medley
Naber, UN *1:24.0
Timimngs, PP 1:24.5
Oparka, CSC 1:24.4

200 Yd. Medley Relay
SA "A" (J. Kusler, W. Lewis, N. Douglass, . Wilcox) 2:42.6
SA "B" 2:54.4
2:57.6

200 Yd. Freestyle Relay
SA "A" (A. Robinson, . Lewis, N. Douglass, . Wilcox) *2:21.2
2:25.4
2:28.1

11 & 12

50 Yd. Freestyle
Patton, SY *27.4
Wendt, UN 29.1
O'Brien, LP 29.7

100 Yd. Freestyle
Borowski, UN *1:00.2
Patton, SY 1:02.0
Wendt, UN 1:06.1

50 Yd. Backstroke
Borowski, UN *31.0
Wolfson, SY 32.9
G. Noll, SY 33.2

50 Yd. Breaststroke
szynski, SCY 38.2
Steiner, HY 41.3
French, MSC 41.3

50 Yd. Butterfly
G. Noll, SY 32.3
Trieber, UN 33.3
Eddy, WSSC 36.1

200 Yd. Ind. Medley
G. Noll, SY 2:56.3
Steiner, HY 3:06.0
French, MSC 3:12.4

200 Yd. Medley Relay
"A" (West, Dickason, Patton, J. Noll) *2:16.6
"B" 2:31.1
SC 2:31.9

200 Yd. Freestyle Relay
(Patton, Noll, West, Wolfson) 2:03.4
SC 2:13.6
2:14.9

13 & 14

100 Yd. Freestyle
Cardin, HCSA *55.4
W. Guse, PP 58.2
N. Fischer, PP 59.8

200 Yd. Freestyle
S. Cordin, HCSA 2:08.4
W. Guse, PP 2:13.9
N. Fischer, PP 2:14.0

100 Yd. Backstroke
J. Kiefer, UN *1:02.6
T. Henbest, RSC 1:08.6
B. McMahon, ICSC 1:09.0

100 Yd. Breaststroke
T. Niec, PP 1:17.0
S. Steele, HY 1:17.5
F. Hashimoto, SCY 1:19.2

100 Yd. Butterfly
J. Kiefer, UN *1:01.6
B. Clark, PP 1:05.1
J. Props, MSC 1:05.4

200 Yd. Individual Medley
J. Kiefer, UN 2:24.3
J. Props, MSC 2:31.0
B. Elder, FP 2:31.3

200 Yd. Medley Relay
PP (W. Guse, T. Niec, B. Clark, J. Claborn) *1:59.7
HCSA 2:01.8
RSC "B" 2:02.3

200 Yd. Freestyle Relay
PP "A" (W. Guse, J. Claborn, N. Fischer, B. Clark) *1:45.7
RSC "A" 1:45.9
HCSA 1:47.7

15 & 16

100 Yd. Freestyle
C. Ogilby, RSC 55.2
B. Keswick, CSC 55.6
B. Burson, UN 56.4

400 Yd. Freestyle
B. Burson, UN 4:27.1
F. Spreitzer, PP 4:28.1
A. Corrigan, RSC 4:50.0

100 Yd. Backstroke
S. Green, HCSA 1:01.7
J. Griffin, UN 1:03.7
J. Cook, RSC 1:04.5

100 Yd. Breaststroke
C. Schultz, RSC *1:10.6
E. Sessions, ICSC 1:10.9
J. Bailey, RSC 1:12.9

100 Yd. Butterfly
F. Spreitzer, PP *1:00.5
M. Michelson, UN 1:01.6
J. Kemp, SY 1:03.5

200 Yd. Individual Medley
C. Ogilby, RSC 2:16.8
B. Burson, UN 2:16.8
D. Wolnick, EY 2:26.4

400 Yd. Medley Relay
RSC "A" (J. Cook, C. Schultz, T. Branca, C. Ogilby) *4:13.3
HCSA 4:23.4
RSC "B" 4:30.4

400 Yd. Freestyle Relay
HCSA "A" (T. Branch, S. Hamlin, A. Corrigan, C. Ogilby) 3:54.5
RSC "A" 3:56.0
NTSC 4:03.3

MARIN PIRATES INVITATIONAL
Sir Francis Drake High School
San Rafael, California
March 26, 1960

A–Athens
B–Benicia
C–Crystal
H–Hamilton
L–Livermore
MP–Marin Pirates
OY–Oakland YMCA
PH–Pleasant Hills
SS–Sanger Seals
S–Sierra

GIRLS 10 & under

50 Yd. Freestyle
S. Parrott, B 35.9
R. Hill, L
L. Whitten, L

50 Yd. Backstroke
R. Shistar, MP 43.0
R. Hill, L
S. Wilson, S

50 Yd. Breaststroke
C. Van Gundia, L 45.6
C. Anderson, S
D. Politi, MP

50 Yd. Butterfly
L. Reusche, SS 43.0
D. Faenzi, SS
W. Parker, L

200 Yd. Freestyle Relay
Livermore 2:30.2
Seals
Benicia

GIRLS 11 & 12

50 Yd. Freestyle
M. Rosenberg, UN 29.6
J. Anderson, S
K. Stenson, PH

50 Yd. Backstroke
M. Rosenberg, UN 32.7
K. Stenson, PH
J. Anderson, S

50 Yd. Breaststroke
J. Anderson, S 38.5
K. O'Sullivan, A
M. Curtin, SS

50 Yd. Butterfly
M. Rosenberg, UN 34.5
K. Stenson, PH
N. Faenzi, SS

200 Yd. Freestyle Relay
Benicia 2:19.0
Pirates
Livermore

GIRLS 13 & 14

100 Yd. Freestyle
T. Elmore, S 1:06.4
R. Wiel, C
S. Meincelman, SS

100 Yd. Backstroke
N. Girvin, MP 1:22.5
K. Scott, UN
P. Rodato, C

100 Yd. Breaststroke
M. O'Sullivan, A 1:23.2
K. Scott, UN
P. Rodato, C

100 Yd. Butterfly
T. Elmore, A 1:23.6
B. Holland, UN
R. Weil, C

200 Yd. Freestyle Relay
Sierra 2:05.7
Pirates
Livermore

SR. GIRLS

100 Yd. Freestyle
C. Predd, B 1:03.5
B. Kerridge, C
B. Lang, S

100 Yd. Backstroke
B. Kerridge, C 1:09.1
N. Ronneberg, C
J. McEnhill, A

BOYS 10 & under

50 Yd. Freestyle
B. Phillips, PH 31.2
P. Penny, S
D. Pierce, H

50 Yd. Backstroke
B. Girvin, MP 37.5
S. Ketchum, B
P. Penny, S

50 Yd. Breaststroke
M. Spitz, UN 43.2
J. Hunter, PH
R. Powers, A

50 Yd. Butterfly
M. Spitz, UN 33.9
B. Girvin, MP
B. Phillips, PH

100 Yd. Ind. Med.
B. Phillips, PH 1:19.1
B. Girvin, MP
M. Spitz, UN

200 Yd. Freestyle Relay
Pleasant Hills 2:20.5
Marin Pirates
Hcmilton

BOYS 11 & 12

50 Yd. Freestyle
H. Wilson, S 28.4
J. Gavel, S
W. Jan, OY

50 Yd. Backstroke
W. Jan, OY 31.5
J. Gavel, S
J. Cortois, PH

50 Yd. Breaststroke
J. Christian, S 39.8
S. Parker, L
C. Phillips, PH

50 Yd. Butterfly
E. Rudolff, MP 32.1
G. Girvin, MP
H. Wilson, S

200 Yd. Ind. Med.
J. Gavel, S 2:40.8
E. Rudolff, MP
H. Wilson, S

200 Yd. Freestyle Relay
Sierra 1:57.6
Marin Pirates
Pleazant Hill

BOYS 13 & 14

100 Yd. Freestyle
A. Saunders, OY 1:01.6
J. Hannan, UN
F. Bischoff, OY

100 Yd. Backstroke
F. Bischoff, OY 1:09.1
T. Politi, MP
A. Saunders, OY

100 Yd. Breaststroke
J. Hannan, UN 1:19.5
T. Ketchum, B
P. Smith, L

100 Yd. Butterfly
K. Gordon, H 1:08.2
J. Hannan, UN
F. Bischoff, OY

U. S. NAVY POOL
San Juan, Puerto Rico
March 26, 1960

A–Army
CAP–Caparra Country Club
CH–Caribe Hilton Hotel
CON–Condado Beach Hotel
N–Navy

GIRLS 9 & 10

Diving
J. Dudley, N 55.60
P. Sigman, N 54.20
N. Molloy, A 46.40

25 Yd. Freestyle
R. Smallwood, N 16.0
L. Nichols, A 16.7
S. Thompson, A 18.2

25 Yd. Backstroke
A. Lallande, CAP 18.5
R. Smallwood, N 18.7
V. Carrion, CH 21.3

25 Yd. Breaststroke
V. Carrion, CH 20.2
A. Gorden, N 21.6
P. Sigman, N 23.3

25 Yd. Butterfly
A. Lallande, CAP 18.3
L. Nichols, A 20.5
R. Frau, CH 22.2

200 Yd. Medley Relay
Navy 3:06.4
Caparra 3:16.1
Caribe Hilton 3:27.7

200 Yd. Freestyle Relay
Navy 2:44.6
Caparra 2:49.0
Army 2:49.4

GIRLS 11 & 12

Diving
C. Gordon, N -101.10
Y. Feliciano, CON 97.20
G. Barron, N 88.10

50 Yd. Freestyle
A. Martinez, CAP 32.9
P. Rodriguez, CH 33.0

50 Yd. Backstroke
E. Feliciano, CON 37.2
K. Nichols, A 38.6
B. Ballow, CON 41.4

50 Yd. Breaststroke
D. Bermudez, CH 41.9
G. Barron, N 42.9
S. Mugrage, N 44.2

50 Yd. Butterfly
S. Rodin, N 37.7
P. Ledoux, N 38.4
P. Thompson 38.7

200 Yd. Ind. Medley
S. Rodin, N 3:12.2
P. LeDoux, N 3:21.6
E. Feliciano, CON 3:44.0

200 Yd. Freestyle Relay
Condado 2:17.6
Caparra 2:21.6
Caribe Hilton 2:24.4

200 Yd. Medley Relay
Condado 2:39.9
Navy 2:41.9
Army 2:47.1

BOYS 9 & 10

Diving
M. Ortiz, CH 60.40
C. Keene, N 55.90
J. Benavent, CAP 53.00

25 Yd. Freestyle
P. Ledoux, N 15.2
W. Young, CH 15.3
J. Benavent, CAP 15.5

25 Yd. Backstroke
H. Silen, CAP 17.3
P. Ledoux, N 19.3
K. Hartmann, N 19.4

25 Yd. Breaststroke
C. Keene, N 18.7
D. Patterson, CAP 19.6
P. O'Shea, A 21.2

25 Yd. Butterfly
H. Silen, CAP 15.9
C. Keene, N 17.2
J. Benavent, CAP 18.2

200 Yd. Medley Relay
Caparra 2:43.7
Caribe Hilton 2:56.2
Navy 2:59.1

200 Yd. Freestyle Relay
Caparra 2:23.6
Caribe Hilton 2:23.8
Condado 2:42.4

BOYS 11 & 12

Diving
D. Julia, CAP 89.70
A. Veline, N 88.70
E. Fridman, CON 85.00

50 Yd. Freestyle
D. Murphy, CAP 29.1
J. Ferraiculi, CH 29.6
P. Broach, A 30.5

50 Yd. Backstroke
E. Chenaux, CAP 36.5
T. Perez, CH 37.8
M. Frau, CH 38.5

50 Yd. Breaststroke
B. McKaque, A 42.9
C. Carrion, CH 42.5
A. Veline, N 43.9

50 Yd. Butterfly
D. Murphy, CAP 35.5
B. Hale, A 37.5
R. Broach, A 38.3

200 Yd. Ind. Medley
E. Chenoux, CAP 2:59.4
J. Casanova, CAP 3:13.5
B. McKaque, A 3:16.6

200 Yd. Freestyle Relay
Caparra 2:07.5
Caribe Hilton 2:10.6
Army 2:14.4

200 Yd. Medley Relay
Caparra 2:28.2
Caribe Hilton 2:29.8
Army 2:39.0

AERO CLUB
INVITATIONAL AGE GROUP
Portland, Oregon
March 26 & 27, 1960

ACO–Aero Club of Oregon
CSC–Cascade Swim Club, Wash.
FT. L–Fort Lewis, Wash.
GCSC–Gold Creek SC, Wash.
JCC–Jewish Community Center
MAC–Multnomah Athletic Club
NEY–Northeast YMCA
OLY Y–Olympia YMCA, Wash.
PSC–Parkrose SC
RSYC–Red Shield Youth Club Wash.
SALY–Salem YMCA
THSC–Tualatin Hills SC
WAC–Washington Athletic Club
*–Womens American Record
**–Men's Jr. National Record
***–National Age Group Record

GIRLS 10 & under

25 Yd. Freestyle
P. Aleskus, NEY 15.3
L. Van Horn, JCC 15.5
J. Dolan, ACO 15.6

25 Yd. Backstroke
P. Aleskus, NEY 17.7
J. Dolan, ACO 18.4
K. Patterson, MAC 18.9

25 Yd. Breaststroke
C. Burkhardt, OLY Y 19.2
K. Patterson, MAC 20:5.
L. Van Horn, JCC 20.8

25 Yd. Butterfly
P. Aleskus, NEY 16.8
L. Van Horn, JCC 17.1
J. Dolan, ACO 17.6

100 Yd. Ind. Med.
P. Aleskus, NEY 1:26.2
S. McLeod, SCS 1:31.9
C. Brown, THSC 1:30.7

100 Yd. Freestyle Relay
THSC A 1:05.2
CSC 1:06.9
NEY 1:08.8

100 Yd. Med. Relay
THSC A 1:16.9
CSC 1:17.9
NEY 1:23.0

GIRLS 11 & 12

200 Yd. Freestyle Relay
MAC A ***1:59.5
CSC 2:12.6
ACO 2:16.8

200 Yd. Med. Relay
MAC A 2:15.2
MAC B 2:23.8
ACO 2:27.9

GIRLS 13 & 14

MAC A 1:55.4
THSC 2:01.2
NEY 2:03.4

200 Yd. Med. Relay
MAC A 2:04.3
MAC B 2:18.5
THSC 2:20.4

GIRLS 15 & 16

200 Yd. Freestyle Relay
NEY (Ferguson, Oros, Kiesendahl, Morris) 2:01.6
THSC 2:04.3
RSYC 2:21.3

200 Yd. Med. Relay
THSC (Gable, Kester, Maxwell, Penn) 2:21.8
NEY 2:22.7
JCC 2:29.0

WOMEN

200 Yd. Freestyle Relay
MAC (Matich, Kanaby, Gabie, Wood) *1:45.1

BOYS 10 & under

100 Yd. Ind. Med.
P. Fisher, ACO 1:24.3
T. Charlton, ACO 1:24.6
D. Dimitre, MAC 1:29.2

100 Yd. Freestyle Relay
ACO A 59.1
THSC A 1:07.3
GCSC 1:07.3

100 Yd. Med. Relay
ACO A 1:08.5
CSC 1:17.2
THSC A 1:20.1

BOYS 11 & 12

200 Yd. Freestyle Relay
MAC A 1:59.2
ACO 2:04.1
NEY 2:05.7

200 Yd. Med. Relay
MAC A 2:20.8
ACO 2:21.9
THSC 2:22.3

BOYS 13 & 14

200 Yd. Freestyle Relay
MAC (Schollander, Webb, Colton, Richardson) 1:47.4
THSC 1:56.7
CSC 2:03.3

200 Yd. Med. Relay
MAC (Schollander, Webb, Colton, Rotto) 2:00.3
THSC 2:11.0
PSC 2:21.4

BOYS 15 & 16

200 Yd. Med. Relay
ACO (Chisholm, Opton, Stansbury, Slawson) 1:55.4
MAC 1:56.3

NEY 2:01.3
Jr. Natl Men's 200 Yd. Free Relay
MAC A 1:40.5
ACO A 1:40.5
Ft. Lewis 1:42.7
Jr. Nat'l Men's 400 Yd. Med Relay
ACO A **4:06.8
MAC A 4:15.0
ACO B 4:16.8

BOYS OPEN AGE GROUP
Delaware YMCA — 20 Yd. Pool
Buffalo, New York
April 2, 1960

AK—Akron
AM—Amherst
BUF—Buffalo
BUT—Butler
H—Hamburg
K—Kenmore
LOCK—Lockport
LEW—Lewiston
NF—Niagara Falls
R—Rochester
SE—Seneca
SN—Snyder
TON—Tonawanda
W—Wayne
Y—Youngstown
*—Assoc. Record
**—National Record

10 & under
40 Yd. Freestyle
J. Shaw, TOR 25.6
M. Guinness, TOR 25.8
L. Chase, LOCK 26.1
200 Yd. Freestyle
T. Niland, TON 2:10.2
D. Harrison, BUF 2:10.3
T. Wilson, R 2:10.6
40 Yd. Backstroke
D. Neuberger, AM 30.3
J. Shaw, TOR 30.5
M. Guinness, TOR 31.0
40 Yd. Breaststroke
D. Neuberger, TOR 34.9
J. Cappola, LOCK 35.0
J. Lawn, TOR 38.3
40 Yd. Butterfly
T. Ralph, R 30.3
R. Martin, R 32.4
D. Van Nostrand, K 34.2
80 Yd. Ind. Med.
D. Neuberger, AM 1:06.1
M. Guinness, TOR 1:06.2
L. Chase, LOCK 1:08.7

11 & 12
40 Yd. Freestyle
B. Gager, LEW 21.4
M. Lackwocz, TOR 22.0
J. Connelly, NF 22.9
100 Yd. Freestyle
M. Lackwocz, TOR 1:03.7
J. Anderson, R 1:08.6
J. Connelly, NF 1:10.1
100 Yd. Backstroke
B. Pratt, TOR 1:16.7
C. Gerg, Y 1:19.4
J. Sullivan, LOCK 1:29.5
100 Yd. Breaststroke
J. Robertson, W 1:17.0
B. Pratt, TOR 1:20.2
B. Gager, LEW 1:25.6
40 Yd. Butterfly
M. Lackwocz, TOR 25.6
J. Robertson, W 25.9
B. Gager, LEW 26.1
160 Yd. Ind. Medley
J. Robertson, W 2:04.8
B. Pratt, TOR 2:06.8
G. Hutcheson, TOR 2:19.7

13 & 14
100 Yd. Freestyle
R. Cory, NF *55.5
M. Townsend, R 56.9
D. Walter, R 1:01.2
200 Yd. Freestyle
M. Townsend, R *2:08.7
K. O'Hara, K 2:09.2
R. Low, NF 2:22.5
100 Yd. Backstroke
K. O'Hara, K 1:05.6
W. Bartlett, BUF 1:10.5
R. Magin, R 1:11.0
200 Yd. Breaststroke
R. Hoffman, R **2:35.6
D. Ferguson, BUF 2:57.6
R. Lingenfelter, NF 2:58.7
100 Yd. Butterfly
R. Cory, NF *1:02.1
P. Riker, BUT 1:15.1
D. Paille, TOR 1:23.0
160 Yd. Ind. Medley
K. O'Hara, K 1:55.3
G. Burley, TOR 1:55.7
R. Hoffman, R 2:05.8

15 & 16
100 Yd. Freestyle
T. Wilson, R 56.3
T. Niland, TON 56.3
D. Harrison, TOR 56.6
400 Yd. Freestyle
T. Wilson, R 4:46.2
G. Young, BUF 5:16.0
L. Millman, TON
100 Yd. Backstroke
T. Sadowsky, R 1:06.5
A. Dales, BUF 1:08.3
K. Maloney, BUT 1:10.4
200 Yd. Breaststroke
K. Wiedermann, BUF 2:42.8
P. Sears, BUF 2:44.8
D. Harrison, TOR 2:45.1
100 Yd. Butterfly
A. Dales, BUF 1:04.3
T. DeYoung, AK 1:07.7
B. Hergesheimer, H 1:24.1
400 Yd. Ind. Medley
M. Smith, NF 6:09.0
J. Cole, SE 7:05.1
G. Gordon, NF 7:10.3

LOS ANGELES INVITATIONAL
Olympic Stadium
April 2, 3, 1960

DSC—Dolphin Swim Club
DOSC—Downey Swim Club
KIHI—Kihi Swim Club
KKSS—Kris Kristenson Swim Schl
LAAC—Los Angeles AC
BLSS—Lyndon's Swim Club
NSS—Northridge Swim School
PCC—Pacific Coast Club
PAC—Pasadena Athletic Club
RIVSC—Riverside Swim Club
SLS—Sammy Lee Swim. & Diving
SMSC—Santa Monica Swim Club
SP"Y"—San Pedro YMCA
SOSS—Sherman Oaks Swim Schl
SBSC—South Bay Swim Club
WVSS—West Valley Swim School
WHSS—Woodland Hills Swim Schl
SCSC—Santa Clara SC (PA)
SLB—San Leandro Beavers (PA)
B-O-V—Bay-O-Vista (PA)
*—SPA Record
**—National Record
***—Tied National Record

GIRLS 7 & 8
50 Met. Freestyle
L. Pettit, UN *37.9
K. Gimenez, WVSS 38.0
A. Felix, UN 39.0
50 Met. Backstroke
L. Pettit, UN *46.0
A. Felix, UN *46.0
T. Henley, DOSC 47.5
50 Met. Breaststroke
D. Johnston, RIVSC *49.2
S. Berg, UN 50.3
K. Gimenez, WVSS 51.9

GIRLS 9 & 10
50 Met. Freestyle
S. Arth, SLSS 33.9
L. Woodside, UN 34.5
M. Farr, DOSC 35.0
50 Met. Backstroke
K. Logan, PCC 41.1
P. Robinson, SLB 42.0
L. Woodside, UN 42.3
50 Met. Breaststroke
C. Gay, WHSS **41.5
S. Arth, SLSS 45.5
C. Wilkenson, WVSS 46.1
50 Met. Butterfly
S. Arth, SLSS 36.8
S. Lamb, UN 38.1
C. Wilkenson, WVSS 38.6

GIRLS 11 & 12
100 Met. Freestyle
D. Lee, SCSC 1:08.8
G. Ambrose, UN 1:10.4
J. Carter, DSC 1:12.7
100 Met. Backstroke
G Ambrose, UN *1:17.6
J. Carter, DSC 1:21.6
S. Feichtmeir, SMSC 1:22.7
100 Met. Breaststroke
K. Gimenez, WVSS *1:31.5
A. Richardson, UN 1:32.9
D. Mantele, PAC 1:33.6
100 Met. Butterfly
G. Ambrose, UN 1:20.2
K. Wilhelm, UN 1:24.5
S. Stouder, UN 1:28.2

GIRLS 13 & 14
100 Met. Freestyle
C. House, LAAC 1:08.0
P. Crotwell, WHSS 1:10.6
N. Lochridge, KKSS 1:10.8
100 Met. Backstroke
C. Viebeck, PCC 1:20.6
N. Lochridge, KKSS 1:21.3
G. Human, UN 1:23.4
100 Met. Breaststroke
K. Powell, SLB 1:30.0
P. Crotwell, WHSS 1:32.5
J. Criley, UN 1:33.3
100 Met. Butterfly
N. Lochridge, KKSS 1:19.1
P. Rose, UN 1:22.6
G. Human, UN 1:22.7

GIRLS 15 & 16
100 Met. Freestyle
M. Botkin, LAAC **1:05.2
L. Falterman, LAAC 1:10.2
G. Biggs, SMSC 1:10.9
100 Met. Backstroke
L. Falterman, LAAC 1:18.0
R. Bowling, SLB 1:19.8
L. Clark, LAAC 1:22.8
100 Met. Breaststroke
L. Clark, LAAC *1:26.4
J. Phillips, SLB 1:32.0
R. Rogers, KKSS 1:32.5
100 Met. Butterfly
L. Bowsher, BLSS 1:17.2
R. Rogers, KKSS 1:23.3
J. Phillips, SLB 1:23.8

BOYS 7 & 8
50 Met. Freestyle
G. Hall, SLSS *34.7
B. Cargill, KKSS 35.1
M. Pedley, UN 36.4
50 Met. Backstroke
G. Hall, SLSS 40.8
B. Cargill, KKSS 44.5
R. Steigley, WVSS 45.4
50 Met. Breaststroke
M. Banes, UN *48.9
G. Hall, SLSS 49.2
G. Flood, SLB 51.2

BOYS 9 & 10
50 Met. Freestyle
R. Lyon, SOSS **32.0
M. Dieden, SLB 33.8
J. Derr, NSS 33.9
50 Met. Backstroke
M. Dieden, SLSS 39.5
R. Lyon, SOSS 39.7
B. Svendsen, B-O-V 40.0
50 Met. Breaststroke
B. Svendsen, B-O-V 45.1
T. Blymer, KIHI 46.4
W. Becking, SBSC 46.5
50 Met. Butterfly
R. Lyon, SOSS **34.6
R. Cade, SLSS 37.6
M. Dieden, SLSS 37.8

BOYS 11 & 12
100 Met. Freestyle
G. Horton, UN **1:06.7
P. Yelovich, SP "Y" 1:08.3
P. Houser, SBSC 1:09.1
100 Met. Backstroke
P. Houser, SBSC 1:17.4
S. Macluer, PAC 1:18.4
G. Horton, UN 1:19.5
100 Met. Breaststroke
G. Horton, UN ***1:28.1
P. Houser, SBSC 1:33.0
J. Davis, UN 1:33.8
100 Met. Butterfly
P. Houser, SBSC **1:15.2
G. Horton, UN 1:16.0
B. Callas, UN 1:18.5

BOYS 13 & 14
100 Met. Freestyle
J. Curtiss, SLB 1:02.3
M. Shepard, KKSS 1:02.7
B. Hopper, UN 1:04.4
100 Met. Backstroke
K. Merten, UN 1:10.3
M. Shepard, KKSS 1:14.5
M. Mills, UN 1:15.2
100 Met. Breaststroke
K. Merten, UN *1:18.5
H. Boren, KKSS 1:24.0
B. Hopper, UN 1:24.3
100 Met. Butterfly
M. Shepard, KKSS **1:06.5
J. Curtiss, SLB 1:09.0
K. Metren, UN 1:10.1

BOYS 15 & 16
100 Met. Freestyle
B. Bennett, KKSS ***58.3
R. McGeagh, UN 59.3
N. Kirby, UN 1:00.0
100 Met. Backstroke
B. Bennett, KKSS **58.3
R. McGeagh, UN 1:08.7
P. Maxwell, UN 1:08.8
100 Met. Breaststroke
R. Johnson, UN *1:20.5
J. Benson, UN 1:22.8
D. West, UN 1:23.4
100 Met. Butterfly
B. Bennett, KKSS **1:01.6
R. McGeagh, UN 1:05.5
P. Maxwell, U N 1:06.2

NATIONAL SPORTS JAMBOREE
25 M Pool
Mesa, Arizona
April 9, 1960

ACC—Arizona Country Club
EAC—Encanto Aquatic Club
DSSG—Dick Smith Swim Gym
DSC—Dolphin Swim Club
MAC—Mesa Aquatic Club
PVCC—Paradise Valley C C
PCC—Phoenix Country Club
PYMCA—Phoenix Y
TYMCA—Tucson Y
LYMCA—Lighthouse Y, Tucson

GIRLS 8 & under
25 M. Freestyle
P. Neeley, PCC 18.3
C. Silva, MAC 18.9
T. Young, UN 19.8
25 M. Backstroke
P. Neeley, PCC 22.1
C. Silva, MAC 23.4
T. Young, UN 24.2
25 M. Butterfly
P. Neeley, PCC 20.3
C. Silva, MAC 21.4
T. Young, UN 24.1

GIRLS 9 & 10
25 M. Freestyle
B. Lynch, DSSG 16.9
M. Hickcox, PCC 17.0
P. Hazelett, PCC 17.8
25 M. Backstroke
B. Lynch, DSSG 19.5
M. Hickcox, PCC 19.8
C. Barbe, MAC 20.3
25 M. Breaststroke
M. Hickcox, PCC 22.3
K. Kientz, LYMCA 23.4
P. Laneback, MAC 23.4

GIRLS 11 & 12
50 M. Freestyle
A. Peterson, DSSG 33.7
T. Gilmore, PVCC 36.5
J. Blake, PCC 36.8
50 M. Breaststroke
M. Evans, MAC 45.1
J. Wright, MAC 47.1
C Cummins, MAC 48.9
50 M. Butterfly
A. Peterson, DSSG 37.2
T. Gilmore, PVCC 38.9
L. Laneback, MAC 40.7

GIRLS 13 & 14
100 M. Freestyle
J. Champeau, MAC 1:13.8
C. Lewis, MAC 1:13.8
J. Russell, MAC 1:15.2
100 M. Backstroke
J. Russell, MAC 1:23.2
V. Corbin, PCC 1:27.1
J. Champeau, MAC 1:30.8
100 M. Butterfly
J. Champeau, MAC 1:27.1
J. Russell, MAC 1:29.6
M. Ramenofsky, UN 1:32.6

Women Open
100 M. Freestyle
V. Hazelett, PCC 1:14.2
L. Schultz, PCC 1:15.4
M. Ramenofsky, UN 1:19.0
100 M. Backstroke
V. Hazelett, PCC 1:24.5
V. Corbin, PCC 1:26.0
M. Wise, DSSG 1:27.5
100 M. Breaststroke
L. Kininmonth, PCC 1:35.0
J. Jeffries, TYMCA 1:35.5
M. Wise, DSSG 1:36.8
100 M. Butterfly
V. Hazelett, PCC 1:21.5
L. Schultz, PCC 1:28.9
S. Champeau, MAC 1:33.4

BOYS 8 & under
25 M. Freestyle
T. Hammontree, EAC 17.8
B. Driggs, MAC 17.8
R. Stone, DSSG 18.4
25 M. Backstroke
B. Driggs, MAC 21.8
T. Hammontree, EAC 22.3
R. Stone, DSSG 23.3
25 M. Butterfly
T. Hammontree, EAC 19.7
K. Moore, ACC 20.4
B. Driggs, MAC 21.3

BOYS 9 & 10
25 M. Freestyle
D. Stone, DSSG 16.9
B. Graves, LYMCA 17.0
D. Timken, PYMCA 17.0
25 M. Backstroke
B. Hammontree, EAC 19.5
D. Laney, PCC 19.7
D. Timken, PYMCA 19.9
25 M. Breaststroke
S. Vaughn, DSSG 22.2
D. Laney, PCC 22.4
D. Passey, MAC 22.5

BOYS 11 & 12
50 M. Freestyle
L. Kelsey, LYMCA 30.3
K. Russell, MAC 32.2
P. Peters, PYMCA 33.1
50 M Breaststroke
K. Russell, MAC 42.5
P. Peters, PYMCA 42.8
J. Passey, MAC 42.9
50 M. Butterfly
K. Russell, MAC 35.9
R. Broderson, DSC 38.4
R. Harris, PYMCA 38.6

BOYS 13 & 14
100 M. Freestyle
J. Koppen, ACC 1:06.2
J. Laney, PCC 1:08.4
S. Sinclair, PYMCA 1:09.1
100 M. Backstroke
J. Laney, PCC 1:20.1
D. Becker, UN 1:22.4
C. Hickcox, PCC 1:23.6
100 M. Butterfly
J. Laney, PCC 1:15.5
D. Becker, UN 1:17.8
S. Sinclair, PYMCA 1:20.9

MEN — Open
100 M. Freestyle
M. Ahearn, UN 1:04.7
S. Schultz, PCC 1:04.6
W. Meyer, UN 1:06.0
100 M. Backstroke
F. Thomas, UN 1:15.1
S. Schultz, PCC 1:16.9
M. Ahearn, UN 1:19.6
100 M. Breaststroke
K. Bernard, DSC 1:21.2
J. Koppen, ACC 1:23.5
F. Thomas, UN 1:35.7
100 M. Butterfly
D. Madison, UN 1:08.1
S. Schultz, PCC 1:10.2
M. Ahearn, UN 1:15.2

HINSDALE OPEN AGE GROUP
Hinsdale, Illinois
April 9, 10, 1960

BSC—Berea Swim Club
BP—Blackhawk Park
BSC—Bloomington Swim Club
CSC—Chicago Swim Club
CYO—Catholic Youth Org., Gary
EY—Evanston Y
DY—Dayton YMCA
FP—Franklin Park
FWY—Fort Wayne YMCA
HY—Harvey Y
HCSA—Hinsdale Community Swim Assn.
HSC—Hopkins Swim Club
ICSC—Illinois Catholic SC
LF—LaFollette aPrk
MS—Michigan Shores
19C—19th Century Club
OP—Oak Park Club
PP—Portage Park
SO—Sherman Oaks, Calif.
SCC—Springlake Country Club
SP—Shaw Park
SBM—South Bend Marlins
SCY—South Chicago YMCA
SCHP—South Chicago Hyde Park
SY—Springfield YMCA
SSC—Streator Swim Club
TSC—Toledo Swim Club
WPSC—West Pullman Swim Club
WSSC—West Suburban Swim Club
WCC—Westwood Country Club
YK—YMCA Kokomo, Ind.
WBSC—Whitefish Bay Swim Club

GIRLS 8 & under
25 Yd. Freestyle
K. Kendrick, TSC
J. Nieman, SCC
C. Stock, SP
25 Yd. Backstroke
K. Kendrick, TSC
C. Stock, SP
J. Nieman, SLCC
25 Yd. Breaststroke
C. Stock, SP
K. Kendrick, TSC
J. Nieman, SLCC
25 Yd. Butterfly
K. Kendrick, TSC
J. Nieman, SCC
C. Clark, SP

GIRLS 9 & 10
50 Yd. Freestyle
J. Humbarger, FW-Y
H. Bauer, WSSC
H. Kendrick, TSC
100 Yd. Freestyle
C. Burfeind, ICSC
J. Humbarger, FWY
H. Bauer, CSC
50 Yd. Backstroke
J. Humbarger, FWY
M. Burfeind, ICSC
C. Burfeind, ICSC
50 Yd. Breaststroke
J. Humbarger, FWY
K. Byrne, OPC
E. Byrne, OPC
50 Yd. Butterfly
S. Lamb, SO
J. Humbarger, FWY
H. Bauer, WSSC
100 Yd. Ind. Med.
J. Humbarger, FWY
K. Byrne, OPC
S. Lamb, SO

GIRLS 11 & 12
50 Yd. Freestyle
M. Stickles, HSCA
M. Kennedy, SBM
J. Grossman, BSC
200 Yd. Freestyle
J. Grossman, B
M. Stickles, HCSA
A. Sigler, PP
50 Yd. Backstroke
A. Sigler, PP
B. Luchs, EY
K. Kiefer, PP
50 Yd. Breaststroke
R. Sayre, UN
M. Gorman, OPC
J. Grossman, B
50 Yd. Butterfly
A. Sigler, PP
P. Hill, UN
P. LaCrone, FWY
200 Yd. Ind. Med.
A. Sigler, PP
Grossman, BSC
R. Sayre, UN

GIRLS 13 & 14
100 Yd. Freestyle
L. Weatherby, HCSA
J. Wheeler, UN
H. Kaufman, HSC
200 Yd. Freestyle
L. Weatherby, HCSA
S. Eldred, HCSA
H. Kaufman, HSC
100 Yd. Backstroke
H. Kaufman, HSC
P. Conser, HSCA
J. Wheeler, UN
100 Yd. Breaststroke
J. Wheeler, UN
N. Murphy, WSSC
B. Charlton, UN
100 Yd. Butterfly
H. Kaufman, HSC
S. Stock, SP
L. Weatherby, HCSC

200 Yd. Ind. Med.
Kaufman, HSC 2:42.6
Conser, HCSA 2:45.6
Wheeler, UN 2:45.7

GIRLS 15 & 16
100 Yd. Freestyle
Clayborn, PP 1:04.7
Fisher, PP 1:04.8
Higley, EY 1:06.4
400 Yd. Freestyle
Couper, UN 5:07.1
Clayborn, PP 5:07.8
Higley, EY 5:26.7
100 Yd. Backstroke
Clayborn, PP 1:11.1
Couper, UN 1:12.2
Deitle, SBM 1:16.0
100 Yd. Breaststroke
Fischer, PP 1:16.8
Spreitzer, PP 1:23.3
Douglass, HCSA 1:23.4
100 Yd. Butterfly
Clarke, WSSC 1:10.8
Green, HCSC 1:14.4
Deitle, SB 1:14.7
200 Yd. Ind. Med.
Clayborn, PP 2:41.7
Fischer, PP 2:47.4
Atwood, UN 2:50.0

BOYS 8 & under
25 Yd. Freestyle
Zirzow, FWY 15.7
McGuigan, BSC 15.7
Egan, HY 17.2
25 Yd. Backstroke
McGuigan, BSC 20.6
Egan, HY 20.7
Barr, HCSA 21.3
25 Yd. Breaststroke
Zirzow, FWY 20.4
McGuigan, BSC 21.2
Lapater, SCY 22.3
25 Yd. Butterfly
Zirzow, FWY 18.0
McGuigan, BSC 21.0
Barr, HCSC 24.3

BOYS 9 & 10
50 Yd. Freestyle
Timmings, UN 31.6
Naber, VN 32.2
Consilman, BSC 32.7
100 Yd. Freestyle
Timmings, UN 1:11.0
Naber, LF 1:12.6
Consilman, BSC 1:14.6
50 Yd. Backstroke
Timmings, UN 37.9
Goetz, SP 38.5
Kaplan, FWY 38.8
50 Yd. Breaststroke
Consilman, BSC 42.2
Pizzo, BSC 43.0
Douglass, HCSA 43.1
50 Yd. Butterfly
Walther, DY 36.1
Consilman, BSC 36.7
M. Naber, UN 37.1
100 Yd. Ind. Med.
J. Consilman, BSC 1:22.8
G. Timmings, UN 1:23.0
T. Walther, DY 1:25.8

BOYS 11 & 12
50 Yd. Freestyle
D. Walther, DY 27.3
S. Borowski, UN 27.4
G. Kinkead, W 29.0
200 Yd. Freestyle
S. Borowski, UN 2:16.1
G. Kinkead, W 2:19.6
D. Walther, DY 2:21.1
50 Yd. Backstroke
D. Walther, DY 31.3
S. Borowski, UN 31.4
G. Noll, SY 33.1
50 Yd. Breaststroke
D. Walther, DY 37.2
K. Musczynski, SCY 39.1
S. Borowski, UN 39.1
50 Yd. Butterfly
S. Borowski, UN 29.8
D. Walther, DY 29.9
G. Kindead, WCC 30.9
200 Yd. Ind. Med.
S. Borowski, UN 2:33.1
C. Walther, DY 2:37.8
G. Kindead, WSC 2:44.5

BOYS 13 & 14
100 Yd. Freestyle
S. Cordin, HCSA 54.9
W. Guse, PP 56.4
B. Clark, PP 58.8
200 Yd. Freestyle
S. Cordin, HSCA 2:06.6
W. Guse, PP 2:07.9
E. Glick, FWY 2:11.3
100 Yd. Backstroke
P. Akers, WPSC 1:07.0
S. Cordin, HCSC 1:08.5
W. Guse, PP 1:08.8
100 Yd. Breaststroke
S. Cordin, HCSC 1:15.7
C. Busse, SBM 1:16.1
H. Niles, SBM 1:16.4
100 Yd. Butterfly
S. Cordin, HCSC 1:03.3
E. Glick, FWY 1:03.3
B. Clark, PP 1:04.3
200 Yd. Ind. Med.
S. Cordin, HCSC 2:25.4
Props, MS 2:28.4
W. Elder, FP 2:31.5

BOYS 15 & 16
100 Yd. Freestyle
F. Spreitzer, PP 54.2
S. Gren, HCSA 55.5
B. Murphy, HCSA 58.0
400 Yd. Freestyle
F. Spreitzer, PP 4:37.5
S. Green, HCSA 4:39.5
G. LaCroix, CSC 4:51.1
100 Yd. Backstroke
S. Green, HCSC 1:05.4
F. Spreitzer, PP 1:08.4
C. Norstrom, LF 1:09.4
100 Yd. Breaststroke
J. Busse, SBM 1:12.0
S. Hunt, EY 1:12.1
B. Reimers, HCSA 1:16.2
100 Yd. Butterfly
F. Spreitzer, PP 1:00.8
J. Kemp, S 1:01.6
S. Green, HCSC 1:02.9
200 Yd. Ind. Med.
S. Green, HCSA 2:25.4
LaCroix, CSC 2:31.5
B. Reimers, HCSA 2:34.4

12 AND UNDER INDOOR CHAMPS
Jonesboro, Arkansas
April 2, 1960
FSBC—Fort Smith Boys Club
JYM—Jonesboro YMCA
LRBC—Little Rock Boys Club
LRYW—Little Rock YWCA
WM—West Memphis
WAC—Wilson Aquatic Club

GIRLS 8 & under
25 Yd. Freestyle
L. Brownlee, LRBC 24.2
D. Reynolds, JYM 26.5
S. Donaldson, LRBC 32.0
25 Yd. Backstroke
C. Bartholomew, LRBC 25.0
D. Landsman, LRYW 25.6
E. Terry, LRYW 27.7
25 Yd. Breaststroke
D. Landsman, LRYW 25.8
C. Bartholomew, LRBC 26.1
L. Dolan, LRBC 33.5
25 Yd. Butterfly
C. Bartholomew, LRBC 33.0
L. Brownlee, LRBC 28.3
L. Dolan, LRBC 28.6
100 Yd. Ind. Med.
D. Landsman, LRYW 2:00.5
L. Brownlee, LRBC 2:26.7
E. Terry, LRYW 2:35.8
100 Yd. Free Relay
LRYW 1:36.0
LRBC 1:57.4
100 Yd. Medley Relay
LRBC 1:49.2
LRYW 2:04.7

GIRLS 9 & 10
50 Yd. Freestyle
B. Grimes, LRYW 39.0
T. Strauss, LRYW 39.4
J. Bretherick, YM 40.1
50 Yd. Backstroke
G. Allen, LRBC 45.4
J. Bretherick, WM 47.3
D. Casaway, LRBC 49.0
50 Yd. Breaststroke
B. Grimes, LRYW 47.0
E. Frazier, LRBC 49.0
C. Goss, LRYW 53.7
50 Yd. Butterfly
E. Frazier, LRBC 44.8
D. Casaway, LRBC 51.2
B. Robinson, LRYW 52.9
100 Yd. Ind. Medley
E. Frazier, LRBC 1:33.2
B. Grimes, LRYW 1:39.7
J. Bretherick, WM 1:49.6
200 Yd. Free Relay
LRYW "A" 2:47.1
LRBC 3:01.5
FSBC 3:12.4
200 Yd. Medley Relay
LRYW "A" 3:07.4
LRBC 3:14.5
FSBC 3:41.2

GIRLS 11 & 12
100 Yd. Freestyle
M. Deacon, JYM 1:16.7
D. Riggs, FSBC 1:17.1
P. Brooks, LRBC 1:17.2
100 Yd. Backstroke
A. Linzy, LRBC 1:30.3
M. Wilkes, LRBC 1:31.4
M. Deacon, JYM 1:34.5
100 Yd. Breaststroke
S. Linzy, LRBC 1:34.8
M. Wilkes, LRBC 1:40.9
M. Lake, LRBC 1:44.0
100 Yd. Butterfly
D. Dolan, LRBC 1:37.1
A. Linzy, LRBC 1:42.0
M. Lake, LRBC 1:51.0
200 Yd. Ind. Medley
A. Linzy, LRBC 3:21.0
P. Brooks, LRBC 3:26.7
P. Smith, LRBC 3:27.6
200 Yd. Free Relay
LRBC "A" 2:23.2
LRBC "B" 2:28.6
FSBC 2:33.5
200 Yd. Medley Relay
LRBC "A" 2:36.1
LRBC "B" 2:38.3
FSBC 3:01.3

BOYS 8 & under
25 Yd. Freestyle
S. Williamson, LRBC 17.7
J. Deacon, JYM 18.7
T. Little, JYM 20.0
25 Yd. Backstroke
T. Courtway, WAC 25.6
C. Turner, LRBC 27.2
J. Fernandez, LRBC 30.6
25 Yd. Breaststroke
S. Williamson, LRBC 23.0
J. Deacon, JYM 24.1
T. Little, JYM 27.2
25 Yd. Butterfly
C. Turner, LRBC 24.7
R. Deacon, JYM 29.8
J. Miller, LRBC 32.0
100 Yd. Ind. Medley
S. Wililamson, LRBC 1:45.8
J. Deacon, JYM 2:07.0
T. Little, JYM 2:23.3
100 Yd. Free Relay
LRBC "A" 1:25.5
JYM 1:25.8
LRBC "B" 2:04.6
100 Yd. Medley Relay
LRBC "A" 1:38.5
JYM 1:45.1
LRBC "B" 2:17.7

BOYS 9 & 10
50 Yd. Freestyle
K. Dolan, LRBC 35.8
B. Little, JYM 38.2
J. Shannon, JYM 39.6
50 Yd. Backstroke
R. Fleenor, LRBC 42.9
G. Liles, JYM 45.4
B. Deacon, JYM 46.3
50 Yd. Breaststroke
R. Fleenor, LRBC 48.1
C. Arlington, LRBC 53.3
E. Zalondek, LRBC 54.0
50 Yd. Butterfly
K. Dolan, LRBC 42.2
B. Deacon, JYM 44.1
J. Shannon, JYM 49.9
100 Yd. Ind. Medley
R. Fleenor, LRBC 1:33.8
B. Deacon, JYM 1:36.2
K. Dolan, LRBC 1:39.8
200 Yd. Free Relay
JYM "A" 2:34.6
LRBC "A" 2:38.4
JYM "B" 3:02.6
200 Yd. Medley Relay
JYM "A" 2:59.6
JYM "B" 3:41.3
LRBC "B" 3:43.0

BOYS 11 & 12
100 Yd. Freestyle
E. Westbrook, WAC 1:14.7
L. Gwaltney, JYM 1:15.7
D. Latourette, JYM 1:18.6
100 Yd. Backstroke
E. Westbrook, WAC 1:22.7
L. Gwaltney, JYM 1:30.0
T. Fleenor, LRBC 1:31.7
100 Yd. Breaststroke
J. Hodges, LRBC 1:32.2
T. Fleenor, LRBC 1:38.0
J. Grimes, JYM 1:48.4
100 Yd. Butterfly
J. Hodges, LRBC 1:25.6
L. Gwaltney, JYM 1:33.7
J. Gentry, WAC 1:55.2
200 Yd. Ind. Medley
J. Hodges, LRBC 3:01.0
T. Fleenor, LRBC 3:16.3
J. Grimes, JYM 3:28.3
200 Yd. Free Relay
JYM "A" 2:21.8
JYM "B" 2:35.4
LRBC 2:44.4
200 Yd. Medley Relay
JYM "A" 2:43.4

COMPARISON OF BEST TIMES IN HIGH SCHOOL CHAMPIONSHIPS

Courtesy of ILLINOIS PARENTS SWIMMING ASSOCIATION

	400 Free	50 Free	100 Fly	200 Free	100 Back	100 Breast	100 Free	200 Ind. Med.	200 Med. Relay	200 Free Rel.
ILLINOIS	4:11.0 GIBSON Evanston	23.2 SKALINDER Evanston	54.7 MOORE Evanston	1:54.9 LYONS New Trier	56.4 GOETTSCHE New Trier	1:07.4 PRINGLE Evanston	51.9 RICHARDSON Hinsdale	2:11.1 KIEFER New Trier	1:44.6 New Trier	1:35.7 New Trier
INDIANA	4:28.6 REES Columbus	22.9 C. THOMPSON Columbus	54.7 SCHULHOF Muncie	1:57.8 SCHUTTE Columbus	1:00.0 BUCHANAN South Bend	1:08.1 W. THOMPSON Columbus	50.6 C. THOMPSON Columbus	2:14.8 W. THOMPSON Columbus	1:50.0 Columbus	1:38.8 Jefferson
IOWA	4:37.5 E. LONGSTRETH Muscatine	23.8 DISMER Davenport	57.7 G. LONGSTRETH Muscatine	2:04.8 McGREGOR Ottumwa	1:01.0 BENSON Sioux City	1:10.7 BEXTINE Washington Cedar Rapids	53.5 FELTON Muscatine	2:17.1 G. LONGSTRETH Muscatine	1:52.5 Washington Cedar Rapids	1:37.1 Muscatine
MICHIGAN	4:16.5 DUDLEY Lansing Sexton	23.5 ELLIOT & ATWOOD (Tie) Birmingham & Bay City	56.6 MANNARD Ann Arbor	1:57.9 LANCE Bay City-Handy	59.4 McINTOSH Southfield	1:06.1 DRIVER Birmingham Seaholm	52.3 BOWLER Grosse Pt.	2:13.7 JOHNSON Royal Oak Kimball	1:46.5 Grosse Pt.	1:35.3 Grosse Pt.
MINNESOTA	4:22.7 RASMUSSEN Hopkins	23.8 SMITH Edina – Morningside	56.1 BERGMAN Johnson	2:01.0 RASMUSSEN Hopkins	1:01.3 OBERG Biwabik	1:07.5 COLVIN Biwabik	53.8 NEUDECKER Hopkins	2:16.4 BERGMAN Johnson	1:48.7 Biwabik	1:36.3 Edina – Morningside
EASTERN INTERSCHOLASTIC	4:18.5 ABRAMSON Brooklyn T.	22.8 BAKER Georgia M.A.	57.1 MORRIS New Hartford	1:54.2 LINDSEY Mt. Lebanon	60.0 WOERTMAN Brooklyn T.	1:04.8 TRETHAWAY Mt. Lebanon	52.0 McDONOUGH Seton Hall	2:12.0 REPPERT Upper Darby	1:46.4 Mt. Lebanon	1:35.2 Bonner
OHIO	Not Held	23.0 FREDERICK Canton – McKinley	57.9 MUTER Warren Harding	1:57.3 KONDRACKE Springfiels	59.7 BECK Roger Bacon Cincinotti	1:07.8 EDWARDS Lakewood	50.7 MULL Canton – McKinley	2:09.3 MULL Canton – McKinley	1:49.0 Warren Harding	1:35.2 Canton – McKinley
PENNSYLVANIA	Not Held	23.9 TREFANOFF East – Erie	57.0 GOLDMAN Peabody Pittsburg	1:55.7 LINDSEY Mt. Lebanon	1:01.2 LEVINE Shenley Pittsburg	1:04.6 TRETHAWAY Mt. Lebanon	50.0 GROFT York	2:13.9 REPPERT Upper Darby	1:45.5 Mt. Lebanon	1:35.8 Strong Vincent Erie
WISCONSIN	Not Held	22.6 WEISS Wauwatosa	1:01.9 CABELKA Janesville	2:01.2 LEE Waukesha	1:02.7 WRIGHT Wauwatosa	1:09.2 ROSE Waukesha	50.9 WEISS Wauwatosa	2:21.6 ROBERTS Waukesha	1:52.9 Pulaski	1:37.9 Wakesha
OREGON	4:31.9 BOYD Cleveland Portland	24.7 SWANSON Franklin Portland	1:01 BOHLMAN Oswego	2:02.5 BOYD Cleveland	1:05.7 CHISHOLM Opwego	1:09 WICKWIRE Lincoln Portland	55.3 PETERSON Beaverton	2:10.9 COX Oswego	1:57.1 Oswego	1:43.5 McMinville

FINEST RACING SUIT EVER MADE

Speedo

NOW AVAILABLE AND BEING WORN BY AMERICAN SWIMMERS

OFFICIAL AUSTRALIAN OLYMPIC RACING SUITS

No secret to why this SPEEDO racing suit by Australia's finest knitting mill is used by Australia's Champions and now by American Champions. Triple stitching guarantees no pulled out seams and means triple the wear. Beautifully cut from nylon tricot to fit shoulders without ugly strings in order to hold up straps. As light or lighter weight than other competitive lines. Dyes guaranteed against running or fading. Girls suits . . . In Royal, Navy, Red, or Green. Misses' sizes 24-28, $6.95; Teen sizes 30-34, $7.95; Girls' 36 (w) 38 (os), $8.95. Boys suits . . . In Royal, Navy, Red, Green, or Maroon. Boys' 22-32, $3.95. Men's 30-40, $4.45.

TRIPLE STITCHING MEANS TRIPLE WEAR

SPEEDO's Triple Stitched Seams are guaranteed against pulling out. Now you can wear a racing suit that completely eliminates the most common swimming-wear complaint . . .

STRAPS WITHOUT STRINGS

SPEEDO's beautifully designed racing suit fits your shoulders with tailor-made perfection. Give yourself "Strap Confidence" without ugly, binding strings that are so common among ordinary racing suits.

Available exclusively at special home prices directly or through your favorite swim suit . . .

Use this handy blank to order direct.

Misses' Size____ Teen Size____ Girls' Size____ Quantity____ Color____

BOYS and MEN: Take waist measurement and add 4" for correct size. For example, if your waist is 28", order a 32 suit.

Name_____

Address_____

City_____ Zone____ State_____

Add 35c for postage & insurance and 5c add'l for each extra suit ordered. Thank you

☐ Check
☐ Money Order
Sorry, no C.O.D.'s

LEE IMPORTING CO.
430 N. Cambridge Ave.
Palo Alto, California

Sorry, Health Codes do not permit returns or exchanges

California Residents Please Add 4% Sales Tax

IMPORTED Speedo AUSTRALIA

Because Australian sizes differ, use this handy chart for ordering . . .

Size	Approx. Height	Approx. Wt. Pounds
24	3' 6"	35
26	4' 0"	45
28	4' 5"	55
30	4' 7"	75
32	4' 11"	90
34	5' 2"	110
36 (w)	5' 5"	125
38 (os)	5' 7"	140

LEE IMPORTING CO.
430 N. Cambridge Ave.
Palo Alto, California